

BASED on the FEMA Flood Insurance Rate map referenced below, this property is not situated within any of the flood zones shown thereon as scaled graphically to the best of my ability from available data on said map. Any flood zone determination herein is NOT to be interpreted as a guarantee against flooding, or flood damage to property or improvements, by Fuller and Associates.

PANEL No. 48471 C 0350 D Date/Revised Date: August 16, 2011

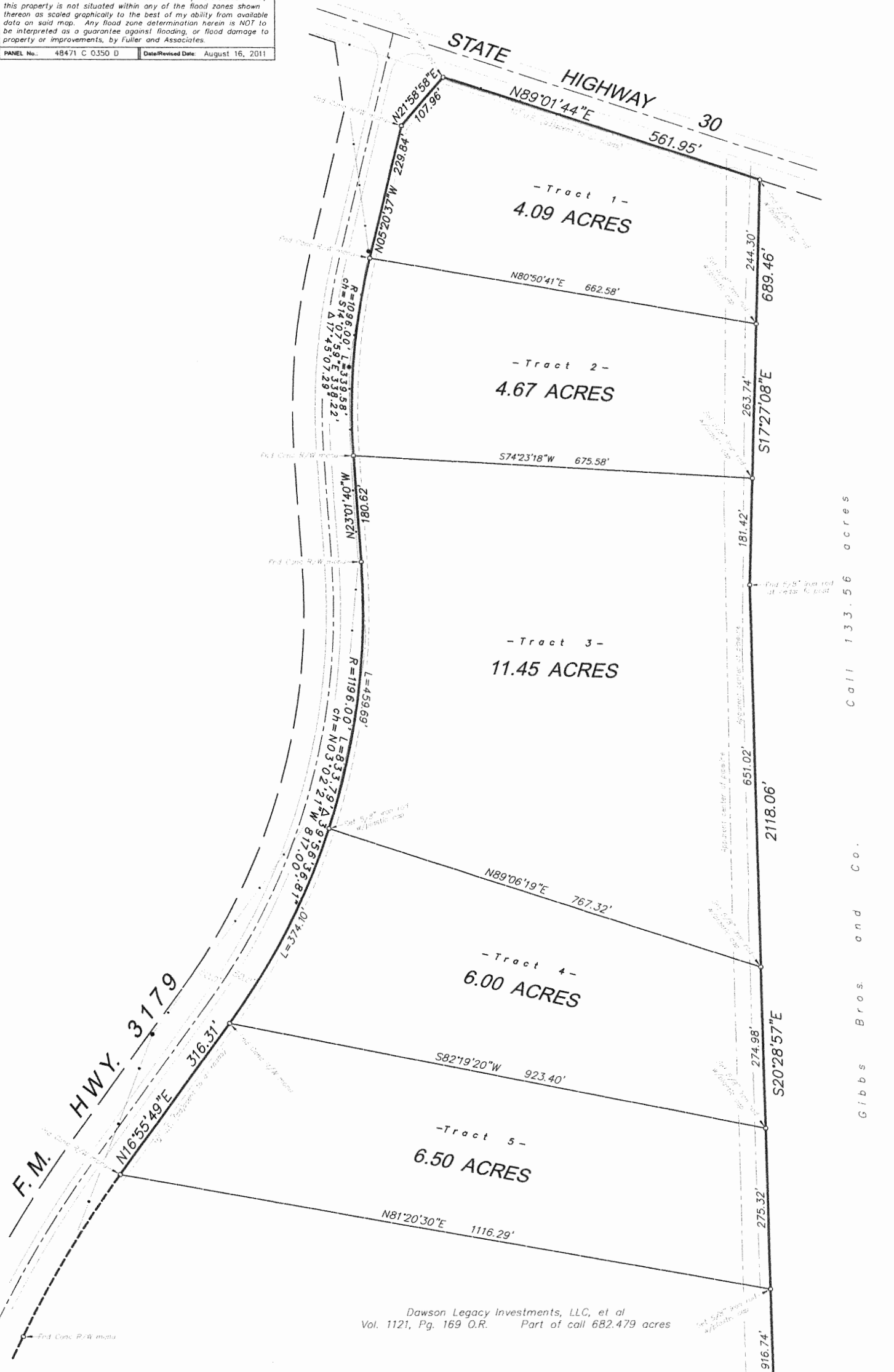

- NOTES:**
1. Bearings based on an easterly line of DAWSON 682.479 acre tract (S17°27'08"E);
 2. Deed from Majestic Forest Company, Ltd. to Dawson Legacy Investments, LLC, et al, recorded in Volume 1121, Page 169, Official Records;
 3. This survey was performed without the benefit of a title commitment. Easements and other matter may exist not shown on the survey.