

# Legend



Gate



Out Tracts

## Stands

### PredomSpec, EstDate

- Hard Hardwood, 01/01/1950
- Hard Hardwood, 01/01/1958
- Hard Hardwood, 01/01/1960
- Hard Hardwood, 01/01/1967
- Hard Hardwood, 01/01/1978
- Loblolly Pine, 01/01/1949
- Loblolly Pine, 01/01/1960
- Loblolly Pine, 01/01/1967
- Loblolly Pine, 01/01/1978
- Loblolly Pine, 01/01/1992
- Loblolly Pine, 01/01/1994
- Loblolly Pine, 01/01/1995
- Loblolly Pine, 01/01/1998
- Loblolly Pine, 01/01/1999
- Loblolly Pine, 01/01/2000
- Loblolly Pine, 01/01/2001
- Loblolly Pine, 01/01/2002
- Loblolly Pine, 01/01/2005

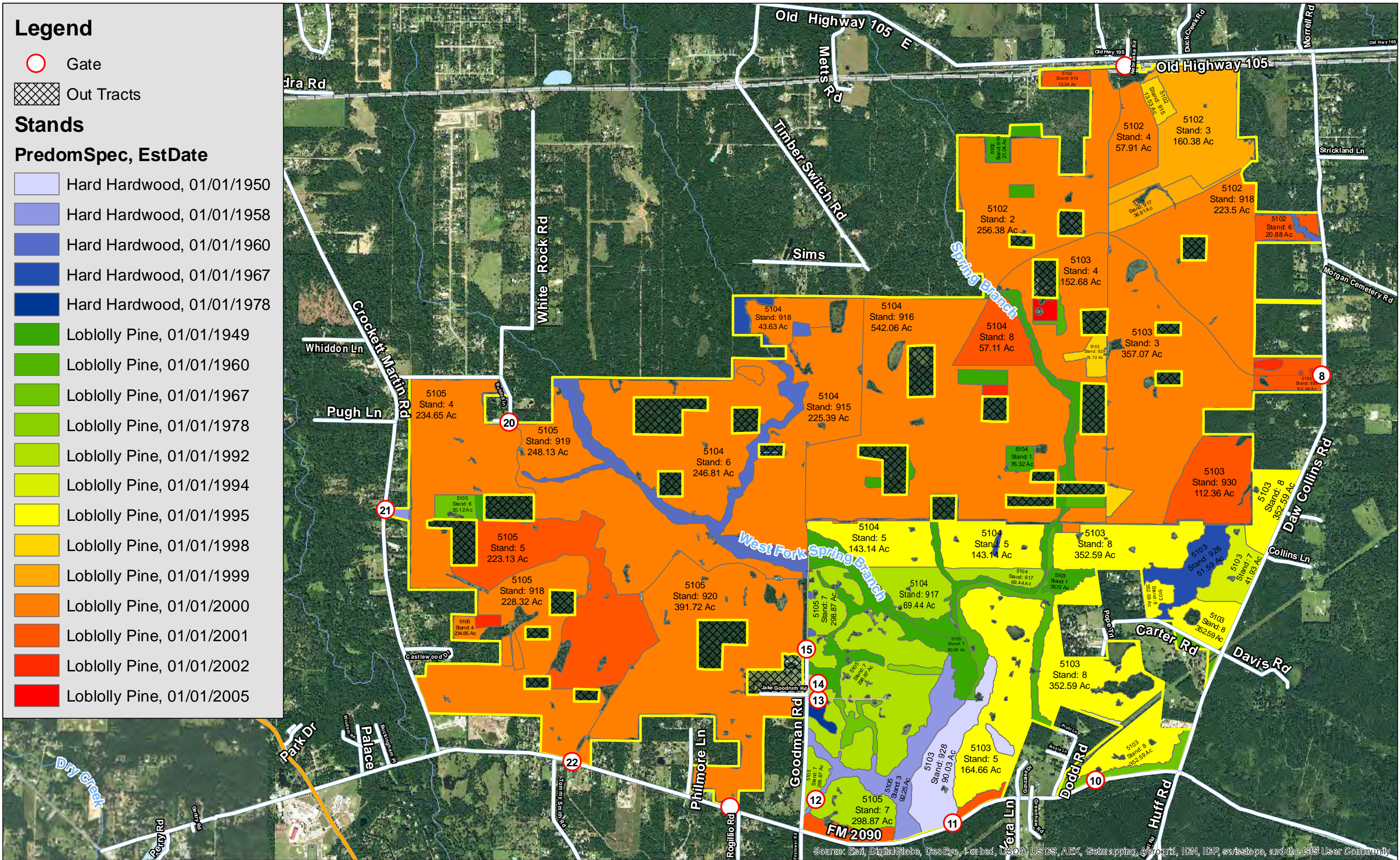

Source: Esri, DigitalGlobe, GeoEye, Earthstar, USDA, USGS, AEX, Getmapping, Aerogrid, IGN, IGP, swisstopo, and the GIS User Community

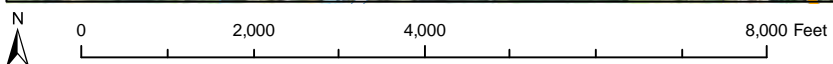

6,252± Ac. | Conroe/Splendora, Montgomery Co., TX

For illustration purposes only. (Baptist 5102-5105)

# Timber Stand Report (5102-5106)

| Tract #           | Stand # | NetStandAc | EstDate    | PredomSpec    | PSTons    | PCNSTons   | PPTons     | PTOPTons | HSTons   | HPTons   | HTOPTons |
|-------------------|---------|------------|------------|---------------|-----------|------------|------------|----------|----------|----------|----------|
| 5102              |         |            |            |               |           |            |            |          |          |          |          |
|                   | 2       | 256.38     | 01/01/2000 | Loblolly Pine | 384.57    | 3517.5336  | 5832.645   | 912.7128 | 0        | 25.638   | 0        |
|                   | 918     | 223.5      | 01/01/2000 | Loblolly Pine | 1533.21   | 6510.555   | 5735.01    | 1754.475 | 0        | 33.525   | 0        |
|                   | 3       | 160.38     | 01/01/1999 | Loblolly Pine | 121.8888  | 3424.113   | 7457.67    | 801.9    | 0        | 0        | 0        |
|                   | 4       | 57.91      | 01/01/2000 | Loblolly Pine | 0         | 876.7574   | 2629.114   | 214.267  | 0        | 0        | 0        |
|                   | 917     | 36.91      | 01/01/1999 | Loblolly Pine | 118.4811  | 305.9839   | 549.959    | 86.0003  | 0        | 0        | 0        |
|                   | 919     | 21.04      | 01/01/1949 | Loblolly Pine | 605.3208  | 337.2712   | 732.192    | 167.8992 | 67.1176  | 131.0792 | 42.7112  |
|                   | 6       | 20.88      | 01/01/2001 | Loblolly Pine | 49.068    | 455.3928   | 726.4152   | 100.6416 | 0        | 35.0784  | 0        |
|                   | 915     | 13.53      | 01/01/1998 | Loblolly Pine | 40.8606   | 563.2539   | 368.2866   | 117.8463 | 0        | 0        | 0        |
|                   | 5       | 13.27      | 01/01/2001 | Loblolly Pine | 18.0472   | 255.5802   | 690.3054   | 58.6534  | 0        | 0        | 0        |
|                   | 916     | 12.34      | 01/01/2001 | Loblolly Pine | 4.5658    | 161.1604   | 250.6254   | 38.5008  | 0        | 0        | 0        |
|                   | 1       | 8.68       | 01/01/1960 | Hard Hardwood | 88.97     | 113.3608   | 0          | 27.776   | 59.8052  | 321.3336 | 27.776   |
|                   | 7       | 5.16       | 01/01/2002 | Loblolly Pine | 18.7308   | 57.3792    | 135.966    | 17.5956  | 0        | 0        | 0        |
| Tract Sub Totals: |         | 829.98     |            |               | 2983.7131 | 16578.3414 | 25108.1886 | 4298.268 | 126.9228 | 546.6542 | 70.4872  |

## 5103

|  |     |        |            |               |           |            |           |           |          |           |          |
|--|-----|--------|------------|---------------|-----------|------------|-----------|-----------|----------|-----------|----------|
|  | 3   | 357.07 | 01/01/2000 | Loblolly Pine | 2181.6977 | 10330.0351 | 6570.088  | 2649.4594 | 0        | 107.121   | 0        |
|  | 8   | 352.59 | 01/01/1995 | Loblolly Pine | 5109.0291 | 11794.1355 | 3606.9957 | 3314.346  | 0        | 567.6699  | 0        |
|  | 5   | 164.66 | 01/01/1995 | Loblolly Pine | 7016.1626 | 3327.7786  | 1007.7192 | 1903.4696 | 0        | 1287.6412 | 0        |
|  | 4   | 152.68 | 01/01/2000 | Loblolly Pine | 800.0432  | 3259.718   | 2244.396  | 1009.2148 | 0        | 326.7352  | 0        |
|  | 930 | 112.36 | 01/01/2001 | Loblolly Pine | 30.3372   | 1769.67    | 5829.2368 | 407.8668  | 0        | 0         | 0        |
|  | 928 | 90.03  | 01/01/1950 | Hard Hardwood | 605.0016  | 343.0143   | 772.4574  | 210.6702  | 857.0856 | 2969.1894 | 302.5008 |
|  | 2   | 69.94  | 01/01/1960 | Loblolly Pine | 1751.2976 | 281.8582   | 1078.4748 | 266.4714  | 1052.597 | 1904.4662 | 346.9024 |
|  | 926 | 51.59  | 01/01/1967 | Hard Hardwood | 779.5249  | 393.1158   | 202.2328  | 177.4696  | 818.2174 | 1555.9544 | 226.4801 |
|  | 7   | 41.93  | 01/01/1994 | Loblolly Pine | 171.913   | 597.5025   | 562.7006  | 176.9446  | 0        | 48.2195   | 0        |
|  | 1   | 35.72  | 01/01/1949 | Loblolly Pine | 1878.5148 | 430.7832   | 251.4688  | 325.7664  | 710.4708 | 377.2032  | 294.3328 |
|  | 932 | 23.3   | 01/01/1967 | Loblolly Pine | 953.669   | 76.191     | 59.415    | 149.819   | 206.205  | 536.599   | 91.103   |
|  | 929 | 15.72  | 01/01/1998 | Loblolly Pine | 118.2144  | 358.7304   | 179.0508  | 97.7784   | 0        | 0         | 0        |

| Tract #           | Stand # | NetStandAc | EstDate    | PredomSpec    | PSTons     | PCNSTons   | PPTons     | PTOPTons  | HSTons    | HPTons   | HTOPTons  |
|-------------------|---------|------------|------------|---------------|------------|------------|------------|-----------|-----------|----------|-----------|
|                   | 6       | 9.2        | 01/01/2001 | Loblolly Pine | 0          | 0          | 374.992    | 0         | 0         | 0        | 0         |
|                   | 927     | 7.56       | 01/01/1998 | Loblolly Pine | 0          | 584.9172   | 317.4444   | 108.7128  | 0         | 0        | 0         |
|                   | 931     | 7.26       | 01/01/2005 | Loblolly Pine | 494.1882   | 97.5744    | 0          | 99.462    | 0         | 0        | 0         |
| Tract Sub Totals: |         | 1491.61    |            |               | 21889.5933 | 33645.0242 | 23056.6723 | 10897.451 | 3644.5758 | 9680.799 | 1261.3191 |

5104

|                   |     |         |            |               |           |            |            |           |           |           |           |
|-------------------|-----|---------|------------|---------------|-----------|------------|------------|-----------|-----------|-----------|-----------|
|                   | 916 | 542.06  | 01/01/2000 | Loblolly Pine | 699.2574  | 5734.9948  | 15053.0062 | 2000.2014 | 0         | 0         | 0         |
|                   | 6   | 246.81  | 01/01/2000 | Loblolly Pine | 1184.688  | 2586.5688  | 4287.0897  | 1048.9425 | 0         | 202.3842  | 0         |
|                   | 915 | 225.39  | 01/01/2000 | Loblolly Pine | 1519.1286 | 4489.7688  | 3935.3094  | 1316.2776 | 103.6794  | 340.3389  | 54.0936   |
|                   | 5   | 143.14  | 01/01/1995 | Loblolly Pine | 553.9518  | 2434.8114  | 2879.9768  | 659.8754  | 0         | 187.5134  | 0         |
|                   | 1   | 76.32   | 01/01/1949 | Loblolly Pine | 2219.3856 | 713.592    | 2346.84    | 890.6544  | 359.4672  | 721.224   | 328.176   |
|                   | 917 | 69.44   | 01/01/1992 | Loblolly Pine | 1769.3312 | 1057.5712  | 1469.3504  | 693.0112  | 159.712   | 432.6112  | 103.4656  |
|                   | 4   | 67.91   | 01/01/1960 | Hard Hardwood | 662.1225  | 207.8046   | 186.7525   | 344.9828  | 387.7661  | 1203.3652 | 387.087   |
|                   | 8   | 57.11   | 01/01/2001 | Loblolly Pine | 22.844    | 502.568    | 2037.1137  | 174.7566  | 0         | 0         | 0         |
|                   | 918 | 43.63   | 01/01/2000 | Loblolly Pine | 348.1674  | 1486.9104  | 1469.8947  | 407.9405  | 0         | 0         | 0         |
|                   | 2   | 26.11   | 01/01/1949 | Loblolly Pine | 417.76    | 193.4751   | 351.1795   | 158.4877  | 170.2372  | 509.145   | 168.4095  |
|                   | 3   | 15.19   | 01/01/1967 | Hard Hardwood | 71.0892   | 0          | 223.293    | 18.6837   | 104.9629  | 240.002   | 91.14     |
|                   | 7   | 5.35    | 01/01/2000 | Loblolly Pine | 0         | 0          | 118.2885   | 0         | 0         | 0         | 0         |
|                   | 9   | 4.49    | 01/01/2002 | Loblolly Pine | 0         | 22.6296    | 173.5385   | 5.9268    | 0         | 0         | 0         |
| Tract Sub Totals: |     | 1522.95 |            |               | 9467.7257 | 19430.6947 | 34531.6329 | 7719.7406 | 1285.8248 | 3836.5839 | 1132.3717 |

5105

|  |     |        |            |               |           |           |           |           |          |           |          |
|--|-----|--------|------------|---------------|-----------|-----------|-----------|-----------|----------|-----------|----------|
|  | 920 | 391.72 | 01/01/2000 | Loblolly Pine | 1128.1536 | 5135.4492 | 7144.9728 | 1645.224  | 0        | 70.5096   | 0        |
|  | 7   | 298.87 | 01/01/1992 | Loblolly Pine | 8798.7328 | 5089.7561 | 3000.6548 | 2698.7961 | 555.8982 | 1028.1128 | 358.644  |
|  | 919 | 248.13 | 01/01/2000 | Loblolly Pine | 3183.5079 | 3414.2688 | 2957.7096 | 1689.7653 | 0        | 213.3918  | 0        |
|  | 4   | 234.65 | 01/01/2000 | Loblolly Pine | 1243.645  | 4153.305  | 2313.649  | 1253.031  | 0        | 112.632   | 0        |
|  | 918 | 228.32 | 01/01/2000 | Loblolly Pine | 1189.5472 | 3342.6048 | 3385.9856 | 1153.016  | 0        | 276.2672  | 0        |
|  | 5   | 223.13 | 01/01/2001 | Loblolly Pine | 957.2277  | 3123.82   | 3311.2492 | 966.1529  | 0        | 140.5719  | 0        |
|  | 3   | 92.25  | 01/01/1958 | Hard Hardwood | 1688.175  | 368.0775  | 401.2875  | 389.295   | 1616.22  | 2001.825  | 322.875  |
|  | 1   | 80.98  | 01/01/1949 | Loblolly Pine | 3282.9292 | 184.6344  | 768.5002  | 591.9638  | 621.1166 | 1954.8572 | 214.597  |
|  | 2   | 42.64  | 01/01/1960 | Hard Hardwood | 737.672   | 147.9608  | 178.2352  | 149.6664  | 323.6376 | 1057.0456 | 128.7728 |

| Tract #                  | Stand # | NetStandAc     | EstDate    | PredomSpec    | PSTons           | PCNSTons         | PPTons            | PTOPTons          | HSTons           | HPTons           | HTOPTons         |
|--------------------------|---------|----------------|------------|---------------|------------------|------------------|-------------------|-------------------|------------------|------------------|------------------|
|                          | 6       | 30.12          | 01/01/1967 | Loblolly Pine | 452.4024         | 358.1268         | 543.3648          | 169.2744          | 0                | 97.2876          | 0                |
|                          | 8       | 21.59          | 01/01/2001 | Loblolly Pine | 0                | 317.1571         | 1162.6215         | 69.7357           | 0                | 0                | 0                |
|                          | 921     | 8.22           | 01/01/1978 | Hard Hardwood | 68.1438          | 28.6878          | 81.8712           | 17.8374           | 71.514           | 70.9386          | 41.0178          |
|                          | 922     | 6.14           | 01/01/1978 | Loblolly Pine | 420.3444         | 0                | 0                 | 68.3382           | 0                | 0                | 0                |
|                          | 923     | 5.21           | 01/01/2002 | Loblolly Pine | 0                | 95.1867          | 300.0439          | 22.9761           | 0                | 0                | 0                |
|                          | 925     | 4.52           | 01/01/2000 | Loblolly Pine | 26.3064          | 165.7936         | 208.0556          | 45.426            | 0                | 1.1752           | 0                |
|                          | 924     | 4.33           | 01/01/2000 | Loblolly Pine | 25.2006          | 158.8244         | 199.3099          | 43.5165           | 0                | 1.1258           | 0                |
| <b>Tract Sub Totals:</b> |         | <b>1920.82</b> |            |               | <b>23201.988</b> | <b>26083.653</b> | <b>25957.5108</b> | <b>10974.0148</b> | <b>3188.3864</b> | <b>7025.7403</b> | <b>1065.9066</b> |

**Tract Stand Totals:**

Sum NetStandAc: 5765.36

Sum PTOPTons: 33889.

Sum PSTons: 57543.

Sum HSTons: 8245.7098

Sum PCNSTons: 95737.

Sum HPTons: 21089.

Sum PPTons: 108654.

Sum HTOPTons: 3530.0846