

H & T C RR #150  
A-833

H & T C RR #149  
A-232

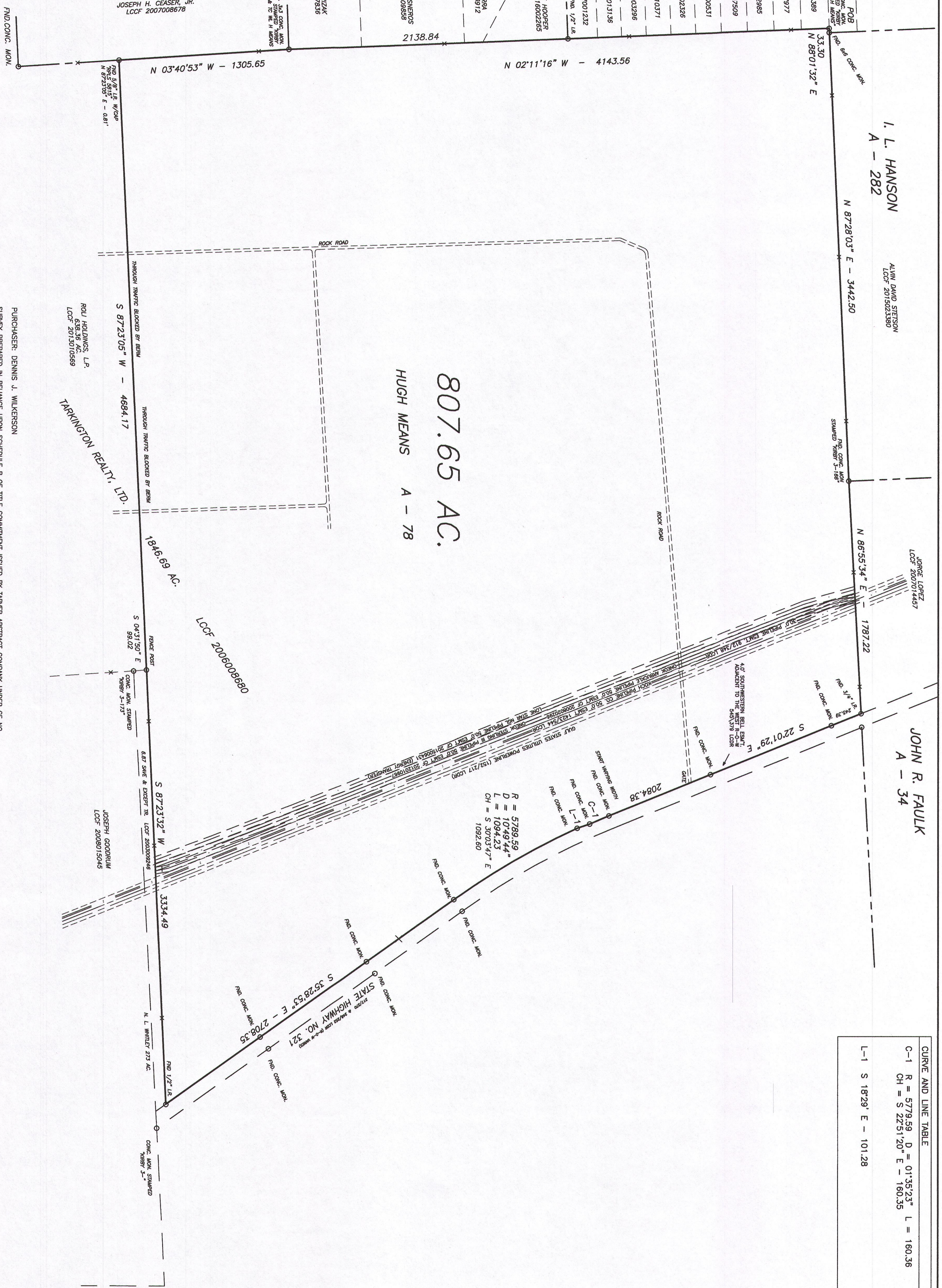

I. L. HANSON  
A - 282

ALVIN DAVID STEINSON  
LCCF 2019025380

JOHN R. FAULK  
A - 34

CURVE AND LINE TABLE  
C-1 R = 5779.59 D = 01°35'23\"/>

PURCHASER: DENNIS J. WILKERSON  
SURVEY PREPARED IN RELIANCE UPON SCHEDULE B OF THE COMMENT ISSUED BY TARRANT ABSTRACT COMPANY UNDER OF NO. 2017022498. SURVEYOR DID NOT SEPARATELY ABSTRACT OR RESEARCH RECORDS FOR OTHER EASEMENTS OR MATTERS OF RECORD.  
SURVEY PLAT SHOWING 807.65 ACRES OF LAND, SITUATED IN THE HUGH MEANS SURVEY, ABSTRACT 78, LIBERTY COUNTY, TEXAS, AND BEING A PART OF THAT CERTAIN 1846.69 ACRE TRACT DESCRIBED IN A DEED FROM SOUTHLAND TIMBERLANDS V. L.P. TO TARKINGTON REALTY, LTD. RECORDED IN LIBERTY COUNTY CLERK'S FILE 2006008680. SEE ATTACHED FIELD NOTES.



THIS SURVEY WAS MADE ON THE FOREGROUND UNDER MY DIRECTION IN FEBRUARY, 2017, AND CONFORMS TO THE TEXAS PROFESSIONAL LAND SURVEYING PRACTICE ACT AND THE GENERAL RULES OF PRACTICES AND PROCEDURES OF THE TEXAS BOARD OF PROFESSIONAL LAND SURVEYING AS REVISED 11-92.  
STEVE D. ADAMS, REGISTERED PROFESSIONAL LAND SURVEYOR NO. 3666  
P.O. BOX 114  
ALVIN, TEXAS 77512 281/731-3223  
THIS SURVEY DOES NOT ADDRESS THE MINERAL, ESTATE, INCLUDING THE AFFECT TO AS SCHEDULE B EXCEPTIONS IN THE TITLE COMMITMENT IDENTIFIED ABOVE.  
PEPLINGS SHOWN BY MARKERS ONLY

SCHEDULE B NOTES  
1, 2 - RIGHT-OF-WAY IN 43 7/8' LORR. IN AN UNDERMINED RIGHT-OF-WAY TO EVIDENCE OF A MINOR FEE THE CROSS THIS TRACT.

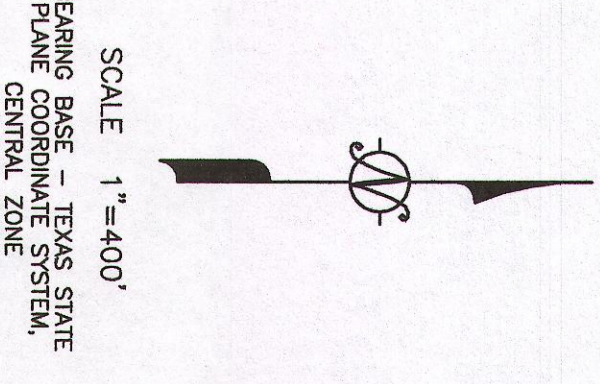

ADAMS SURVEYING CO.  
STEVE D. ADAMS, PLS 3666  
STEPHEN D. ADAMS, PLS 3611  
ALVIN, TEXAS 77512  
281/731-3223  
CR - AUGUST-2017