

**JAMES R. McADAMS SURVEY, A-633
AND EDWARD MILLER SURVEY, A-360
WALKER COUNTY, TEXAS**

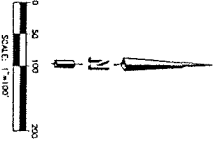

I, Victor L. Johnson, Registered Professional Land Surveyor, do hereby certify that the above plat is a true and correct copy of the original survey as shown to me by the landowner, and that the same was made in accordance with the provisions of the laws of the State of Texas.

GOODWIN-LASITER-STRONG
REGISTERED PROFESSIONAL LAND SURVEYOR
No. 5813
Exp. 12-31-2013
See Attached Field Notes
A true certification was not provided by the State of Survey
PLAT NUMBER: 2013-001
DATE: 05/21/2013

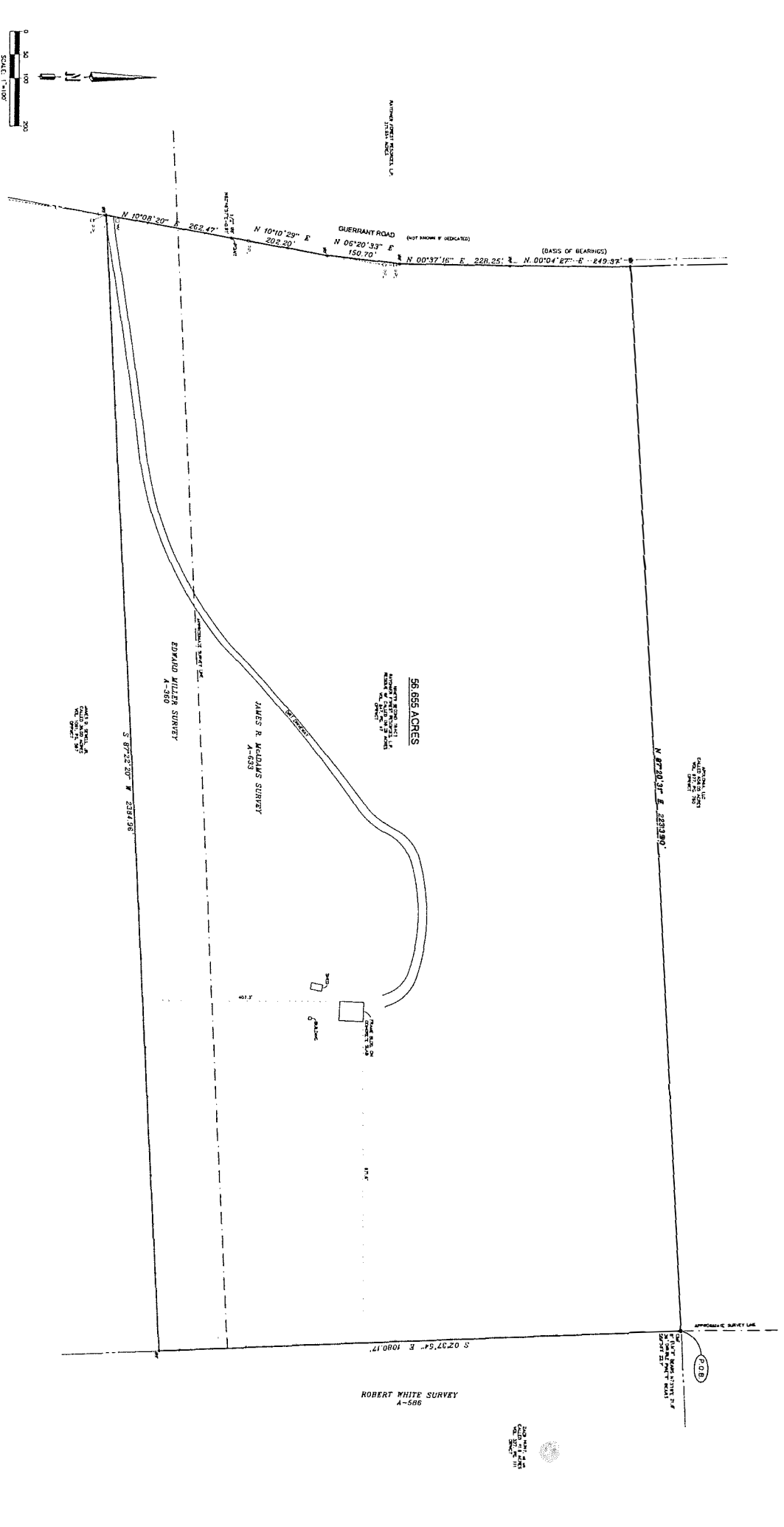

LEGEND
--- Existing Survey Line
--- Proposed Survey Line
--- Proposed Right-of-Way Line
--- Proposed Easement Line
--- Proposed Utility Line
--- Proposed Fence Line
--- Proposed Boundary Line
--- Proposed Survey Line

APPROXIMATE SURVEY LINE

ROBERT WHITE SURVEY
A-586

GLS
GOODWIN-LASITER-STRONG
REGISTERED PROFESSIONAL LAND SURVEYORS
1808 N. CHESTNUT ST., STE. 202 - LUFKIN, TEXAS 75801 (409) 837-4000
4277 CHERRY PARK DR. STE. 100 - BRYAN, TEXAS 77802 (979) 776-8725

NO.	DATE	ISSUED FOR

H:\254\25418\254180-PROVING

BOUNDARY SURVEY
56.655 ACRE TRACT - JAMES R. McADAMS SURVEY, A-633,
& EDWARD MILLER SURVEY, A-360
WALKER COUNTY, TEXAS

CONTRACT NO.
254180
SHEET NO.