

00003076 OR 685 8

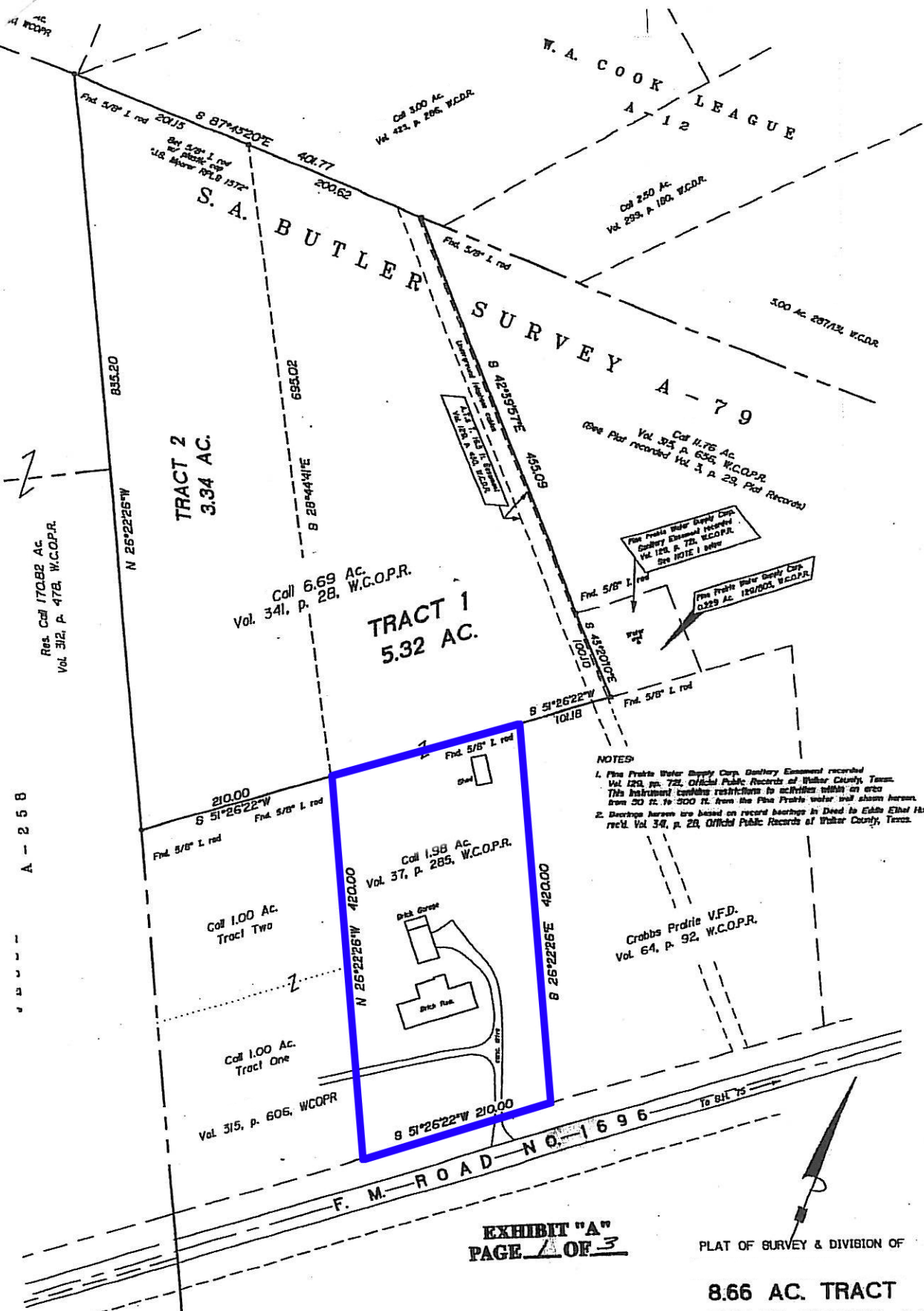

A - 2 5 8

Res. Call 17082 Ac.  
Vol. 312, P. 478, W.C.O.P.R.

TRACT 2  
3.34 AC.

Call 6.69 AC.  
Vol. 341, P. 28, W.C.O.P.R.

TRACT 1  
5.32 AC.

Call 1.00 Ac.  
Tract Two

Call 1.00 Ac.  
Tract One

Vol. 315, p. 606, W.C.O.P.R.

Call 1.98 Ac.  
Vol. 37, p. 285, W.C.O.P.R.

Call 4.75 Ac.  
Vol. 315, p. 656, W.C.O.P.R.  
(One Plat recorded Vol. 3, p. 23, Plat Records)

Call 0.229 Ac.  
Vol. 180, W.C.O.P.R.

NOTES:

1. Fine Prairie Water Supply Corp. Gallery Easement recorded Vol. 129, p. 721, Official Public Records of Walker County, Texas. This instrument contains restrictions to activities within an area from 20 ft. to 300 ft. from the Fine Prairie water well shown herein.
2. Bearings herein are based on record bearings in Deed to Edith Ethel Hunt rec'd. Vol. 341, p. 28, Official Public Records of Walker County, Texas.

Crabbs Prairie V.F.D.  
Vol. 64, p. 92, W.C.O.P.R.

EXHIBIT "A"  
PAGE 1 OF 3

PLAT OF SURVEY & DIVISION OF

8.66 AC. TRACT  
S.A. BUTLER SURVEY, A-79  
WALKER COUNTY, TEXAS

MARCH 2005  
SCALE 1" = 100 FEET

MOORER & WOODS, INC. 05033  
Reg. Prof. Land Surveyors  
P.O. Box 981  
Huntsville, Texas 77342



I, J.S. Moorer, certify that this plat represents a survey made on the ground under my supervision and that all corners and monuments are as shown.

Signed: *J.S. Moorer*  
J. S. Moorer  
Reg. Prof. Land Surveyor No. 1572  
March 1, 2005