

GEORGE WEEDON SURVEY, A-574
WALKER COUNTY, TEXAS

LINE	BEARING	DISTANCE
L1	N47°28'19"W	71.49
L2	N54°27'41"W	119.44
L3	N56°11'53"W	192.65
L4	N52°08'17"W	140.87
L5	N26°46'16"W	22.44

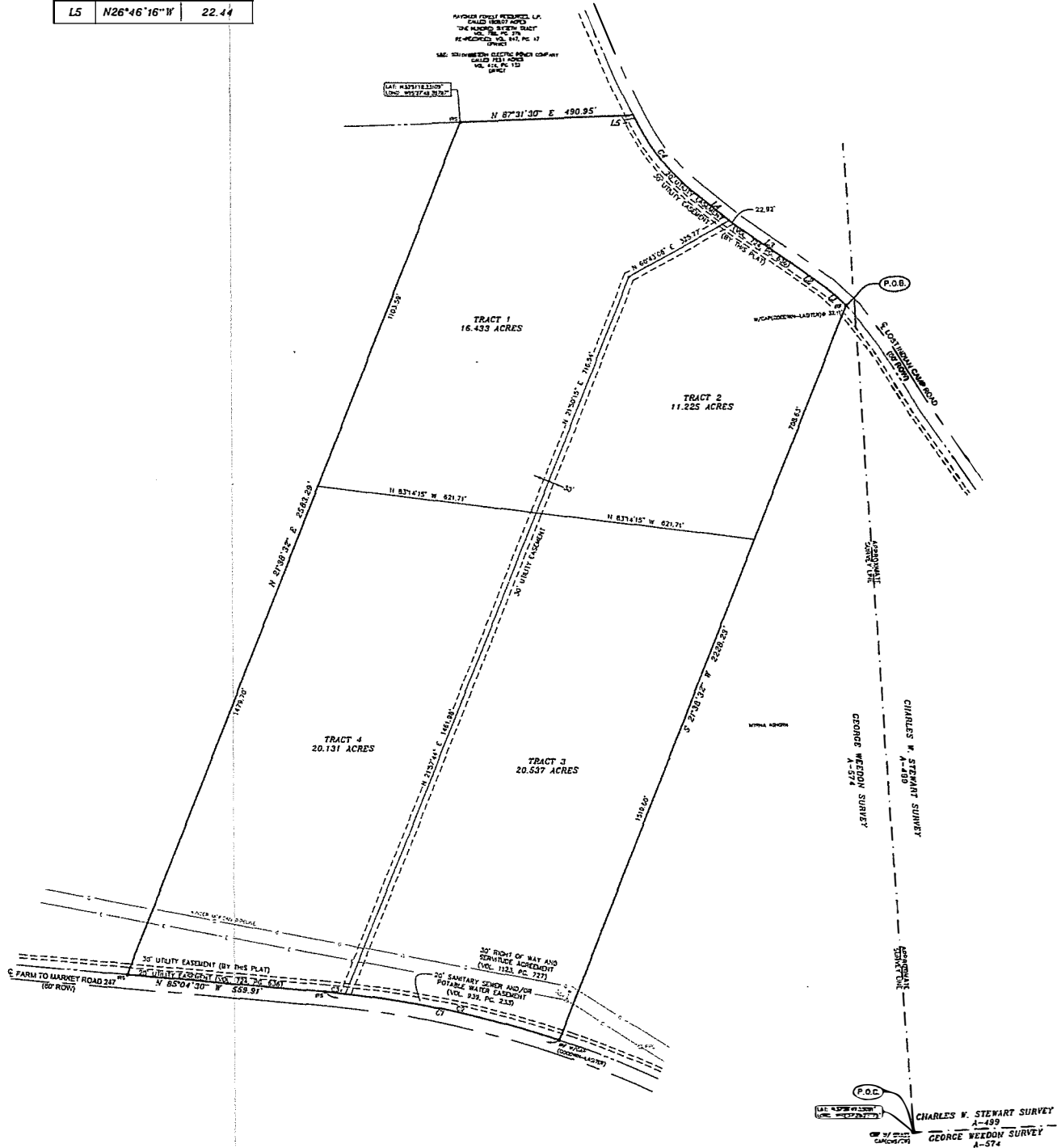
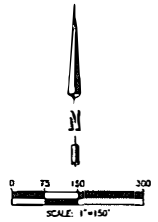

LEGEND

—	Boundary
---	Survey Easement
---	1/4" Van Rod
---	Surveying Control Line
---	Power Pole
---	Point for Corner
---	1/4" Van Rod of yellow plastic 1/4" marked Goodwin-Lasiter-Strong
---	Goodwin-Lasiter-Strong Survey
---	Other Public Property Within County Limits

CURVE TABLE

CURVE	DELTA	RADIUS	LENGTH	CHORD BEARING	CHORD DIST.
C1	13°15'59"	2925.74	677.44	N78°26'30"W	675.92
C2	12°06'56"	2925.74	618.66	N77°51'58"W	617.51
C3	01°09'03"	2925.74	58.77	N84°29'58"W	58.77
C4	25°22'01"	599.65	265.49	N39°27'16"W	263.32

NOTES:
BEARINGS OF THIS SURVEY ARE BASED ON THE TEXAS COORDINATE SYSTEM NAD 83 (2011) TEXAS CENTRAL ZONE (4203). DISTANCES SHOWN HEREON ARE SURFACE VALUES.
A TITLE COMMENT WAS NOT PROVIDED FOR THIS SURVEY.

I, Morris L. Goodwin, Registered Professional Land Surveyor, do hereby certify that the above plat is true and correct and that this survey was made on the ground under my supervision.

GOODWIN-LASITER-STRONG
WALKER COUNTY, TEXAS
THIS DOCUMENT SHALL NOT BE RECORDED FOR ANY PURPOSE AND SHALL NOT BE USED OR RELEASD UPON AS A FINAL SURVEY DOCUMENT.

Morris L. Goodwin
Walker, Texas
R.P.L.S. No. 5813
June 21, 2013

BOUNDARY SURVEY
DIVISION OF 68.872 ACRE TRACT
GEORGE WEEDON SURVEY, A-574
WALKER COUNTY, TEXAS



NO.	DATE	REVISIONS

SHEET NO.
CONTRACT NO.
254602