

SURVEYOR DID NOT ABSTRACT FOR EASEMENTS OR OWNERSHIP.  
REFER TO FIELD NOTES PREPARED ON SAME DATE.

BRANCH MEANDERS

LINE	DISTANCE	BEARING	LINE	DISTANCE	BEARING
1	21.92	N 89°18'00"E	31	31.88	S 82°15'00"E
2	14.72	N 21°00'00"W	32	56.67	S 58°00'00"E
3	1.78	N 28°37'48"W	33	26.60	N 71°52'35"E
4	20.16	N 53°46'39"W	34	16.30	N 31°53'29"E
5	13.72	N 37°56'00"E	35	39.83	N 37°23'39"W
6	11.76	N 45°00'00"E	36	28.21	N 59°53'49"E
7	14.72	N 66°00'00"E	37	27.41	N 09°53'49"W
8	49.86	S 84°38'19"E	38	26.67	N 07°53'31"E
9	34.83	S 54°08'40"E	39	20.80	N 72°58'00"E
10	64.80	S 87°21'56"E	40	19.70	S 32°29'37"E
11	42.42	S 15°18'00"E	41	24.05	S 31°41'42"E
12	89.12	N 70°08'24"E	42	21.83	S 11°14'51"E
13	20.86	S 40°12'00"E	43	30.27	N 78°43'59"E
14	70.86	S 34°33'20"E	44	32.82	N 54°24'20"E
15	16.31	N 86°14'14"E	45	58.07	S 78°14'44"E
16	72.37	N 00°57'36"E	46	31.58	S 86°27'09"E
17	7.06	N 06°13'30"E	47	24.94	N 57°17'19"E
18	35.75	N 18°54'46"E	48	42.77	N 10°59'20"E
19	25.75	N 00°17'07"E	49	32.86	N 43°30'35"W
20	55.10	N 49°03'45"E	50	40.61	N 00°20'00"E
21	20.25	N 55°20'00"E	51	31.67	N 69°47'55"W
22	28.78	S 48°31'48"E	52	19.11	N 37°20'58"W
23	39.24	N 55°21'27"E	53	15.17	N 14°07'11"E
24	77.33	S 03°11'46"E	54	14.17	N 03°20'55"W
25	37.06	N 10°48'00"E	55	19.17	N 28°53'14"E
26	44.46	S 43°07'30"E	56	63.74	N 35°14'17"E
27	34.28	S 11°18'17"E	57	68.02	S 20°44'59"E
28	24.81	S 84°03'20"E	58	18.38	S 23°06'27"E
29	14.18	N 42°04'00"E	59	19.65	S 85°44'47"E
30	17.72	N 10°45'17"E	60	10.72	S 14°02'05"E
			61	13.74	S 50°18'00"E

ROAD LINES

LINE	DISTANCE	BEARING
L1	174.21	S 77°45'41"E
L2	377.03	S 75°32'52"E
L3	313.70	S 75°53'00"E
L4	230.89	S 75°53'56"E
L5	80.21	S 87°29'55"E
L6	31.71	S 83°19'17"E
L7	115.73	S 73°38'42"E
L8	147.21	S 00°46'41"W
L9	170.83	S 10°37'00"W
L10	137.62	S 08°58'43"W
L11	333.03	S 02°18'17"W
L12	278.83	S 04°00'24"W
L13	85.67	N 41°13'06"E
L14	207.56	N 70°24'21"E
L15	91.81	N 77°05'59"E
L16	29.67	N 80°08'53"E
L17	24.67	S 73°02'38"E
L18	183.36	S 75°33'56"E
L19	391.24	S 70°43'06"E
L20	134.87	S 05°48'41"W
L21	12.34	S 05°48'41"W
L22	120.17	N 08°58'43"E
L23	17.45	N 08°58'43"E

CENTERLINE OF 20 FOOT ACCESS EASEMENT

LINE	DISTANCE	BEARING
AE1	55.56	N 43°16'49"E
AE2	16.84	N 50°47'53"E
AE3	88.32	N 22°23'12"E
AE4	122.48	N 06°18'08"W
AE5	194.31	N 02°23'33"W
AE6	257.39	N 08°44'50"W
AE7	123.88	N 29°20'27"W

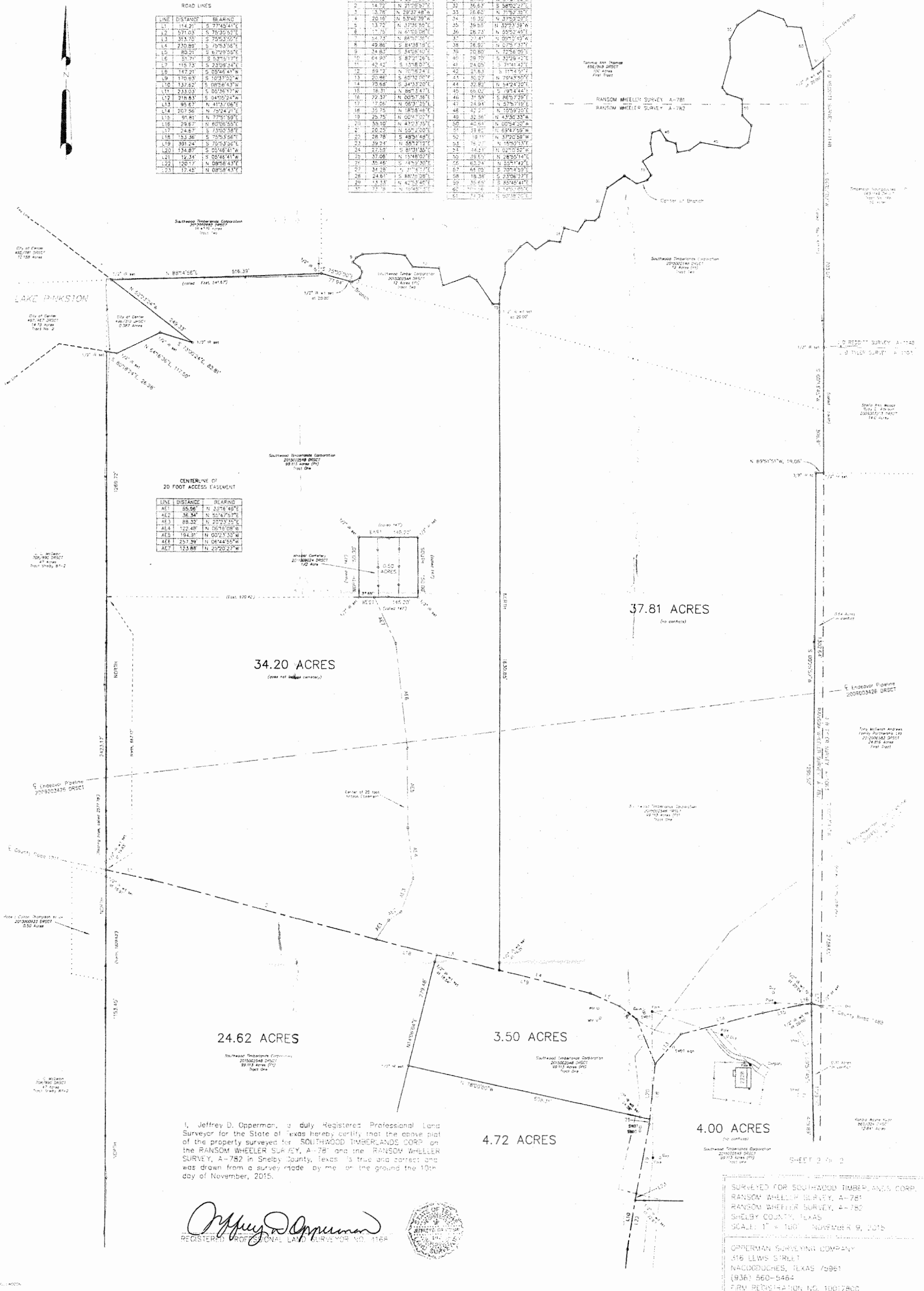

I, Jeffrey D. Opperman, a duly Registered Professional Land Surveyor for the State of Texas hereby certify that the above plat of the property surveyed for SOUTHWOOD TIMBERLANDS CORP on the RANSOM WHEELER SURVEY, A-781 and the RANSOM WHEELER SURVEY, A-782 in Shelby County, Texas is true and correct and was drawn from a survey made by me on the ground the 10th day of November, 2015.

*Jeffrey D. Opperman*  
REGISTERED PROFESSIONAL LAND SURVEYOR NO. 4168



SURVEYED FOR SOUTHWOOD TIMBERLANDS CORP.  
RANSOM WHEELER SURVEY, A-781  
RANSOM WHEELER SURVEY, A-782  
SHELBY COUNTY, TEXAS  
SCALE: 1" = 100' NOVEMBER 9, 2015

OPPERMAN SURVEYING COMPANY  
416 LEWIS STREET  
NACODDUCHE, TEXAS 75961  
(936) 860-5464  
FIRM REGISTRATION NO. 10017800