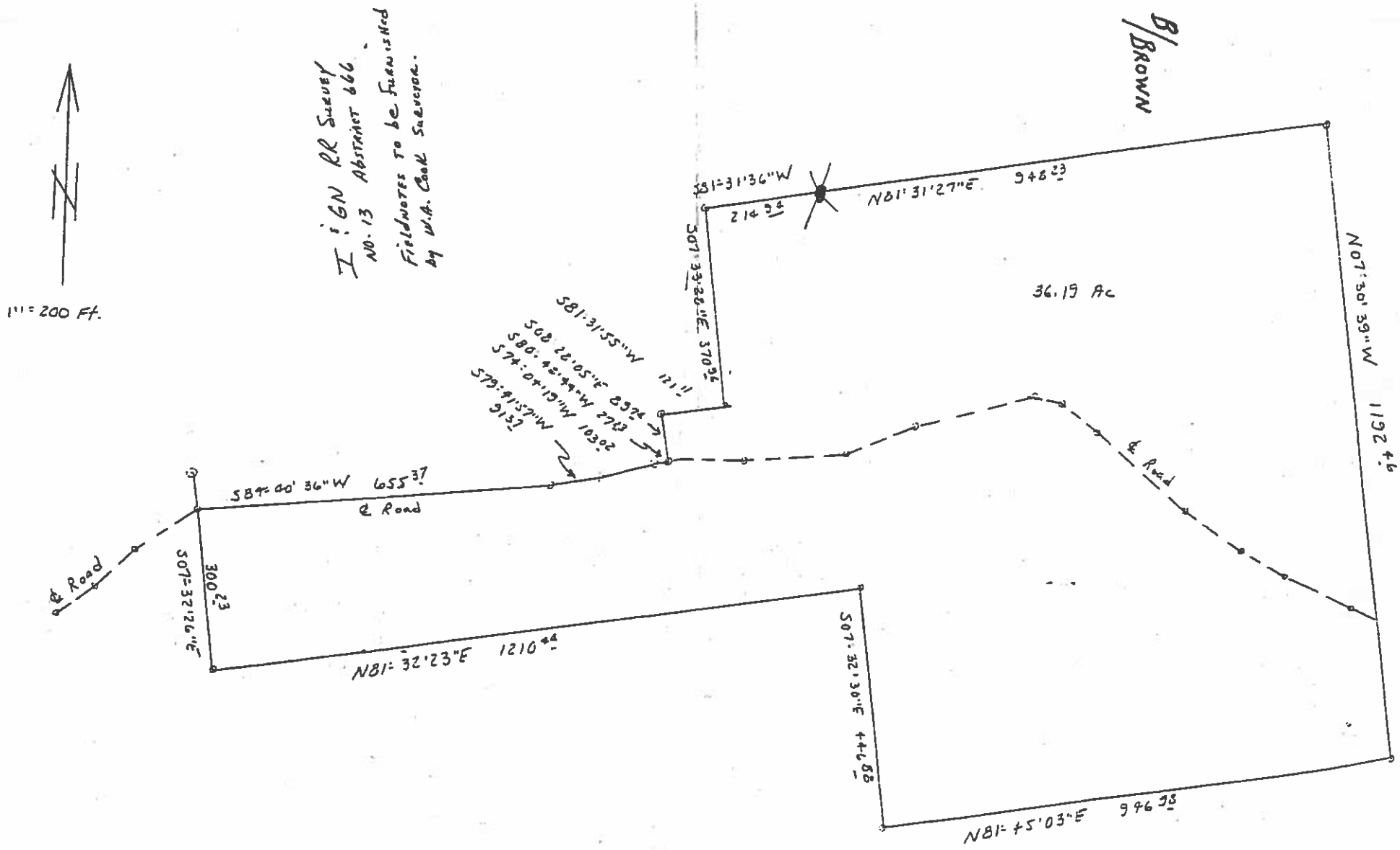
1" = 200 Ft.
I & GN RR Survey
No. 13 Abstract 666
Fieldnotes to be furnished
by W.A. Cook Surveyor.
B/Brown
S81°31'36"W
214.34
N81°31'27"E 948.23
S07°33'26"E 370.96
S81°31'55"W 121.11
S08°22'05"E 89.74
S80°42'49"W 27.23
S74°04'19"W 103.02
S79°41'57"W 91.37
36.19 Ac
N07°30'39"W 1192.46
S84°40'36"W 655.37
℄ Road
℄ Road
℄ Road
S07°32'26"E 300.23
N81°32'23"E 1210.44
S07°32'30"E 446.68
N81°45'03"E 946.98