

SURVEY PLAT OF  
**L.H. DOMINO TRACTS**  
**M. CRAVINS Survey, A-105**  
**and the A. MARSH SURVEY, A-367**

Walker County, Texas  
 APRIL 2007 Scale 1" = 200'  
**R.L. LANGE SURVEYORS**  
 1224 University Ave, Suite 201  
 Huntsville, Texas 77340  
 Phone (936) 295-1352

Teaner  
 Vol 73, Pg 302 DR



VALP.DWG

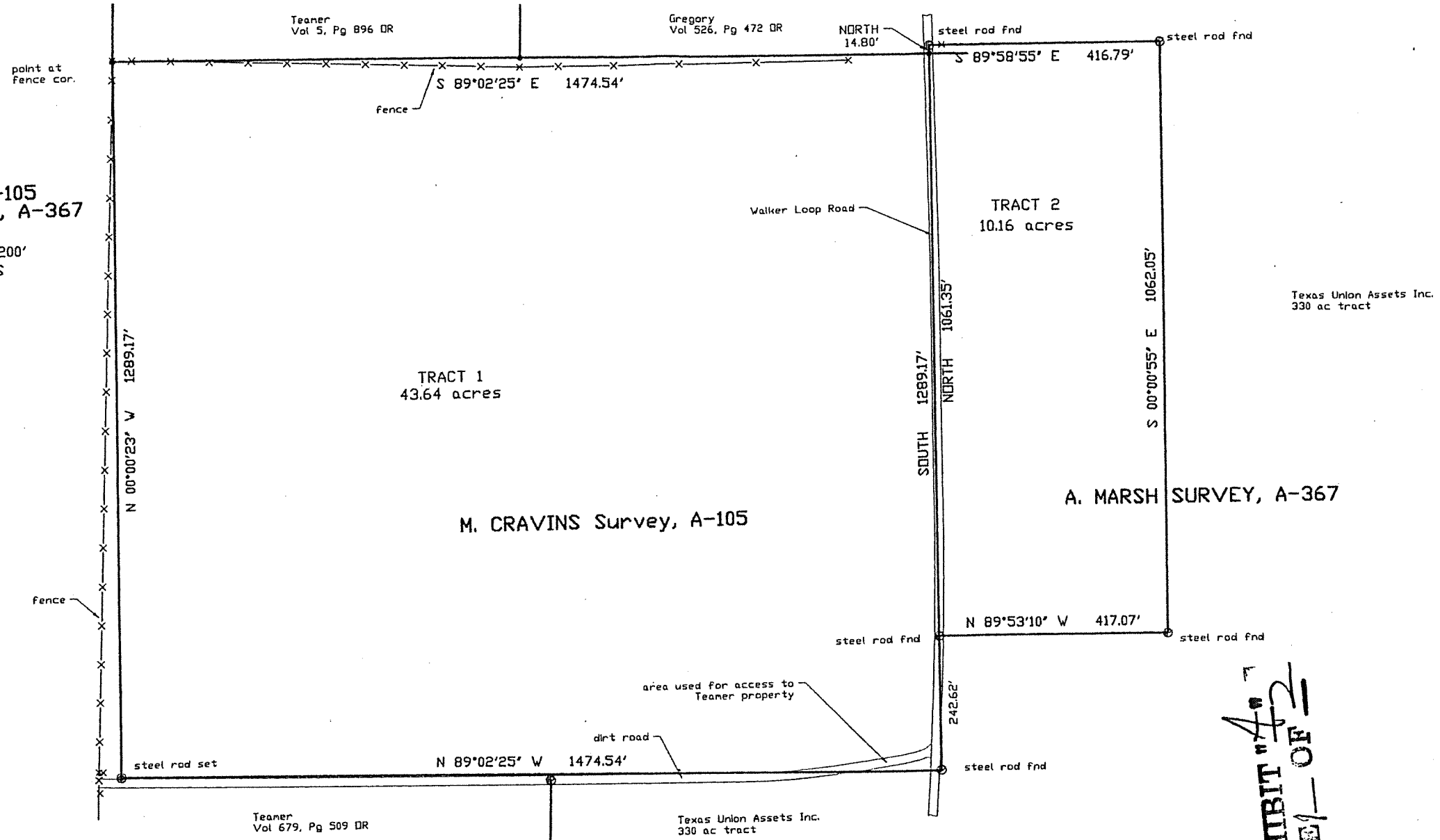

**EXHIBIT "A"**  
**PAGE 1 OF 2**

- NOTES:
- 1) RECORD TITLE: LILLIAN HIGHTOWER DOMIO LIVING TRUST and John K. Harrison Holding, LLC
  - 2) BUYER: Andy Flack
  - 3) STREET ADDRESS:
  - 4) RECORDED: Tract 1 - Vol 184, Pg 686 WCDR      Tract 2 - Vol 184, Pg 691 WCDR
  - 5)

**A. MARSH SURVEY, A-367**

I, hereby certify that this survey was made on the ground under my supervision and that this plat correctly represents the facts as found at the time of survey.

DATED 17 April 2007

SIGNED

*Ronald L. Lange*  
 Ronald L. Lange  
 Registered Professional Surveyor  
 State of Texas No. 3958

EMBOSSED SEAL  
 SIGNED IN BLUE INK