

HENRY BURKETT SURVEY, A-149, STEPHEN BURNHAM SURVEY, A-9, J.E. STEVENSON SURVEY, A-1065, J.E. STEVENSON SURVEY, A-1066,
MCKINNEY & WILLIAMS SURVEY, A-623 AND GEORGE RIDDLE SURVEY, A-46
CHEROKEE COUNTY, TEXAS

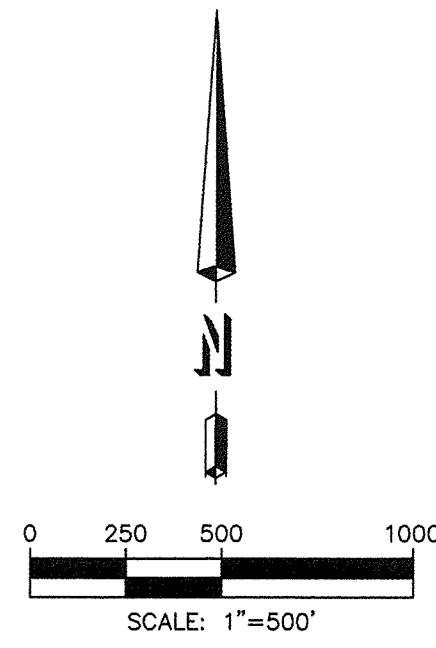

LINE TABLE			LINE TABLE			LINE TABLE			LINE TABLE			LINE TABLE		
LINE	BEARING	DISTANCE	LINE	BEARING	DISTANCE	LINE	BEARING	DISTANCE	LINE	BEARING	DISTANCE	LINE	BEARING	DISTANCE
L1	S55°18'05"W	422.68	L26	N59°39'44"W	129.31	L51	S45°40'45"W	533.84	L76	S87°07'27"W	72.76	L101	S66°14'51"E	56.06
L2	S58°06'09"W	169.45	L27	S68°39'43"W	146.77	L52	S49°43'38"W	151.73	L77	S86°03'28"W	286.76	L102	S57°03'43"E	153.80
L3	S61°44'23"W	181.33	L28	S73°51'15"W	536.57	L53	S46°28'05"W	578.89	L78	S74°59'22"W	491.59	L103	S45°42'20"E	96.10
L4	S52°20'52"W	167.59	L29	S79°58'06"W	589.23	L54	S57°52'22"W	58.75	L79	N72°01'34"W	275.01	L104	S37°17'28"E	178.34
L5	N35°10'43"W	109.81	L30	S63°10'45"W	98.98	L55	S77°19'57"W	114.88	L80	N80°37'48"W	509.09	L105	S29°21'14"E	150.88
L6	N06°15'36"E	70.27	L31	S21°22'45"W	192.49	L56	N79°58'12"W	187.87	L81	N89°15'33"W	425.18	L106	S22°53'33"E	152.30
L7	N42°10'09"W	151.31	L32	S28°30'16"E	187.42	L57	N58°03'04"W	87.14	L82	N53°48'58"W	606.59	L107	S19°32'09"E	57.78
L8	N70°46'50"W	42.39	L33	S85°06'58"E	281.24	L58	N10°28'05"E	196.89	L83	S85°02'49"W	375.92	L108	S18°45'26"E	570.07
L9	S75°37'00"W	388.48	L34	S77°31'53"E	78.73	L59	N56°37'38"E	254.63	L84	N29°14'59"W	629.69	L109	S18°51'03"E	273.69
L10	S76°54'59"W	270.51	L35	S36°24'51"E	56.07	L60	N23°34'16"E	226.75	L85	S67°04'38"W	144.87	L110	S19°31'06"E	239.59
L11	S79°16'03"W	276.97	L36	S11°41'45"E	64.78	L61	N07°38'59"W	156.25	L86	N83°32'17"W	133.70	L111	S26°52'25"E	201.53
L12	S70°09'30"W	245.93	L37	S09°18'27"W	285.82	L62	N16°47'53"W	72.86	L87	N56°59'20"W	65.16	L112	S32°44'18"E	144.68
L13	S61°09'34"W	309.79	L38	S08°14'28"E	79.29	L63	N40°30'07"W	95.61	L88	N32°02'55"W	58.95	L113	S44°43'21"E	221.57
L14	S50°54'28"W	210.42	L39	S86°17'20"W	140.75	L64	N52°55'30"W	222.29	L89	N56°47'51"W	219.38	L114	S55°48'35"E	187.91
L15	S53°36'47"W	436.13	L40	N70°30'14"W	349.94	L65	N76°55'07"W	37.86	L90	N68°24'27"W	89.25	L115	S63°29'06"E	170.21
L16	S34°32'28"W	471.94	L41	N89°01'49"W	206.62	L66	S88°12'45"W	44.06	L91	N74°46'12"W	170.29	L116	S71°30'50"E	168.56
L17	S10°46'09"W	396.33	L42	N80°29'24"W	334.75	L67	S51°24'02"W	156.15	L92	S89°04'30"W	279.76	L117	S83°53'04"E	48.80
L18	S05°37'47"E	327.24	L43	N39°15'38"W	122.36	L68	S15°14'13"W	111.07	L93	N78°13'54"E	63.12	L118	S77°58'16"E	83.13
L19	S21°17'12"E	147.13	L44	N40°17'01"W	325.55	L69	S22°12'03"W	132.40	L94	N82°18'43"E	97.39	L119	N88°41'22"E	244.66
L20	S35°58'47"E	117.98	L45	N63°13'19"W	182.94	L70	S68°58'50"W	389.74	L95	N87°37'40"E	257.05	L120	N84°16'30"E	337.38
L21	S70°22'38"W	81.10	L46	S87°58'55"W	108.50	L71	N32°08'05"E	92.09	L96	S84°48'43"E	84.17	L121	N89°17'38"E	79.42
L22	N6°42'54"W	127.50	L47	S64°41'34"W	196.20	L72	N18°25'43"E	145.22	L97	S75°39'24"E	125.86	L122	S87°04'00"E	144.32
L23	N48°35'45"W	196.11	L48	S73°33'50"W	302.95	L73	N04°17'11"W	105.96	L98	S77°53'32"E	100.64	L123	S77°32'41"E	61.73
L24	N28°36'16"W	167.32	L49	S67°20'17"W	97.83	L74	N36°25'57"W	143.27	L99	S68°07'12"E	48.48	L124	S45°45'55"E	598.79
L25	N05°35'57"W	139.52	L50	S47°12'48"W	162.45	L75	N66°59'45"W	137.73	L100	S59°11'04"E	168.78	L125	S49°43'41"E	101.34

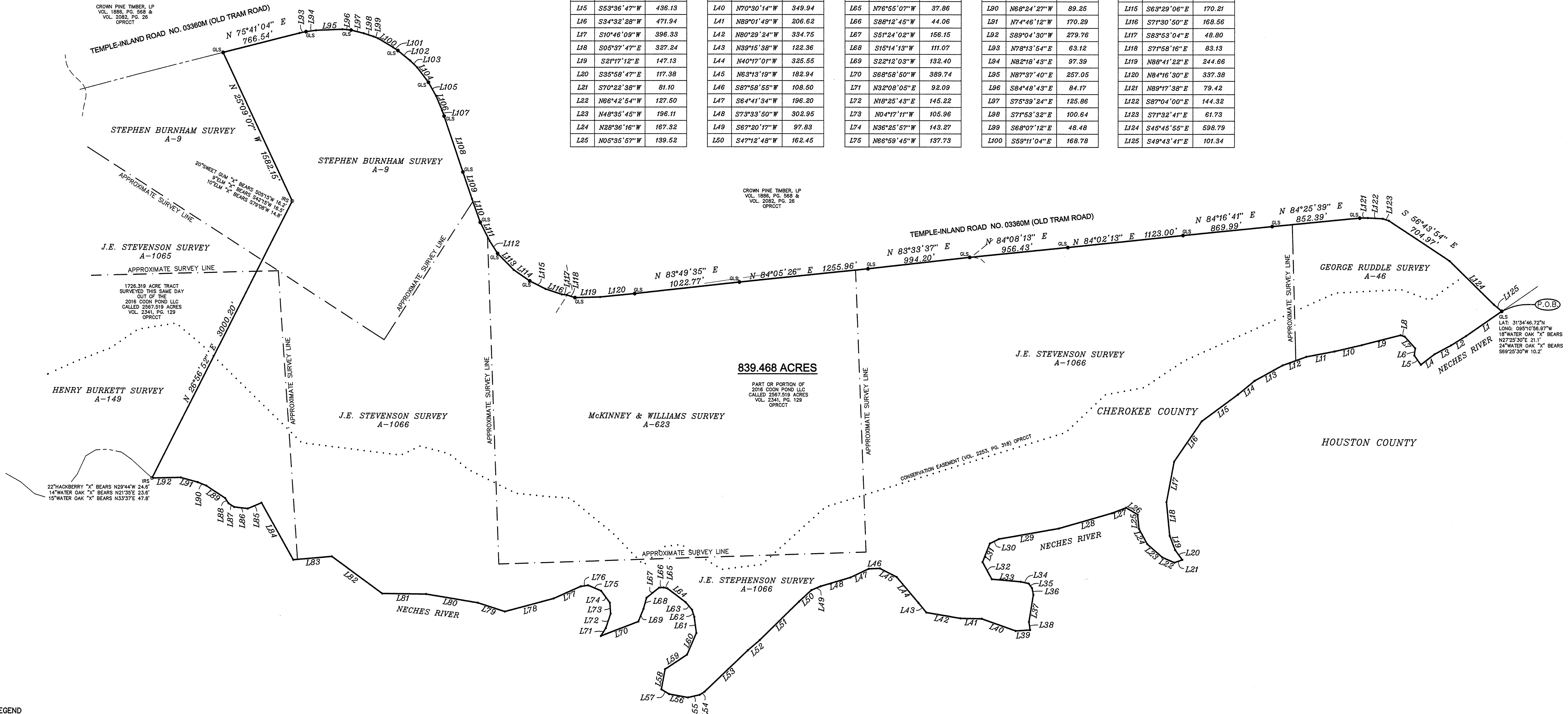

GOODWIN-LASTER-STRONG
 1809 S. CHESTNUT ST. STE. 902 - LUFKIN, TEXAS 75901 - (936) 697-4800
 4077 CROSS PARK DR. STE. 100 - BRYAN, TEXAS 77807 - (817) 776-8700

BOUNDARY SURVEY - 839.468 ACRE TRACT
 HENRY BURKETT SURVEY, A-149, STEPHEN BURNHAM SURVEY, A-9, J.E. STEVENSON SURVEY, A-1065, J.E. STEVENSON SURVEY, A-1066, MCKINNEY & WILLIAMS SURVEY, A-623 AND GEORGE RIDDLE SURVEY, A-46
 CHEROKEE COUNTY, TEXAS

CONTRACT NO. 283009
 SHEET NO.

I, Morrie L. Apodaca, Registered Professional Land Surveyor, do hereby certify that the above plat is true and correct and that this survey was made on the ground under my supervision.

Morrie L. Apodaca
 Morrie L. Apodaca, R.P.L.S. No. 5613
 Lufkin, Texas November 3, 2016
 revised November 15, 2016

See Attached Field Notes
 NO TITLE COMMITMENT WAS PROVIDED AT THE TIME OF SURVEY

