

I, JOE A. FULLER, Registered Professional Land Surveyor, do hereby certify that this plat represents a survey made on the ground under my supervision and that all monuments and apparent easements are as shown hereon.

Signed   
 JOE A. FULLER  
 R.P.L.S. No. 4066  
 January 6, 1997

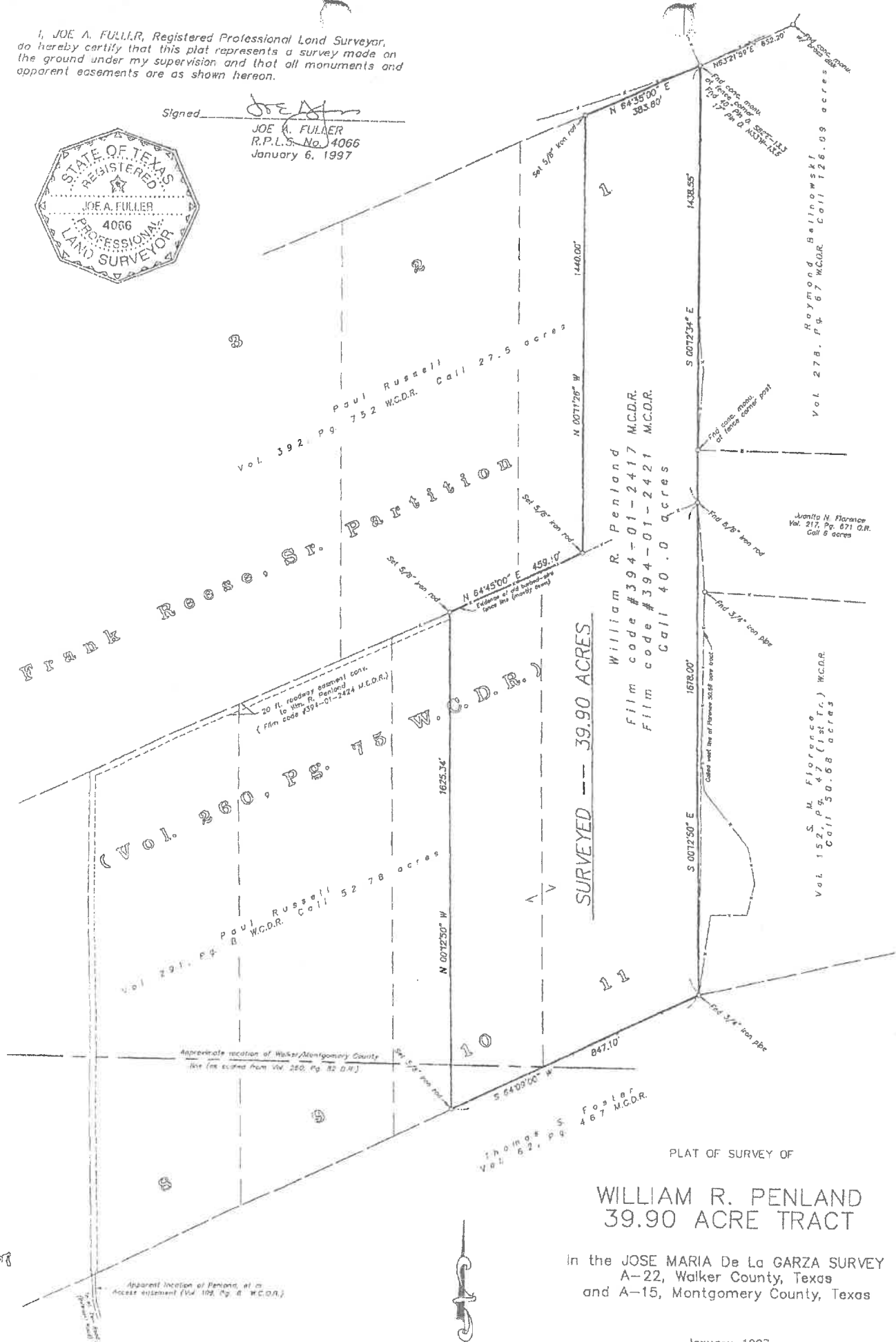

SURVEYED --- 39.90 ACRES

William R. Penland  
 Film code #394-01-2417 M.C.D.R.  
 Film code #394-01-2421 M.C.D.R.  
 Call 40.0 acres

PLAT OF SURVEY OF

**WILLIAM R. PENLAND  
 39.90 ACRE TRACT**

In the JOSE MARIA De La GARZA SURVEY  
 A-22, Walker County, Texas  
 and A-15, Montgomery County, Texas