

**Brushy Creek Timber VIII, L.P.  
Tract 1029  
O.M. Vinton Survey, A-89  
Houston County, Texas  
(221.99 Acres)**

C.R.4250

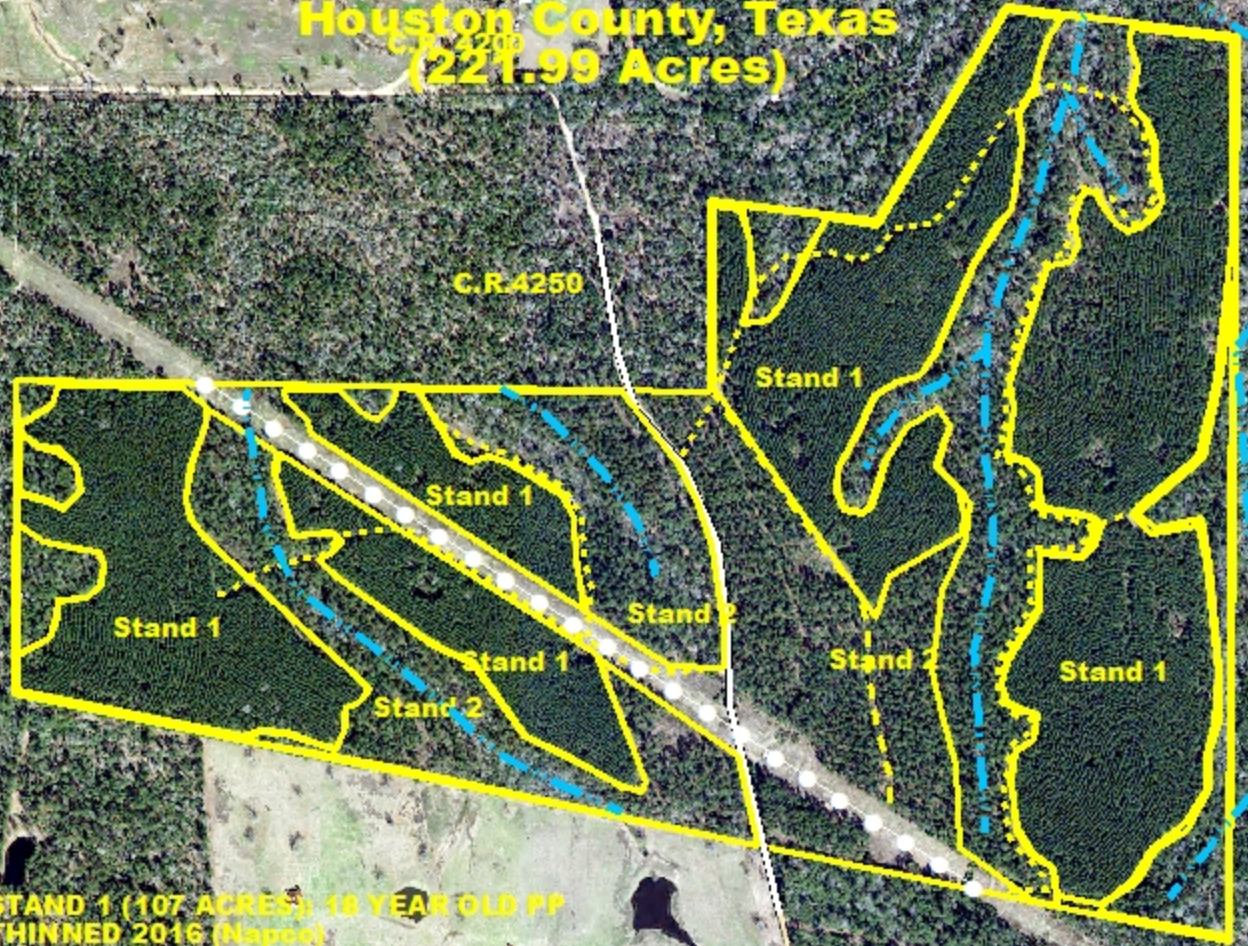

**STAND 1 (107 ACRES): 18 YEAR OLD PP  
THINNED 2016 (Napco)**  
**STAND 2 (101 ACRES Includes SMZ's): 36 YEAR OLD PP  
THINNED 2002-03 AND 12-2011 (Morris)**

**Legend**

- Property Line
- County Road
- Property Road
- Pipeline
- Creek/Drain

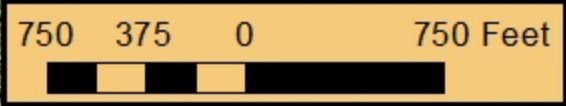

**Burns Forestry 7.20  
2015 Aerial**