

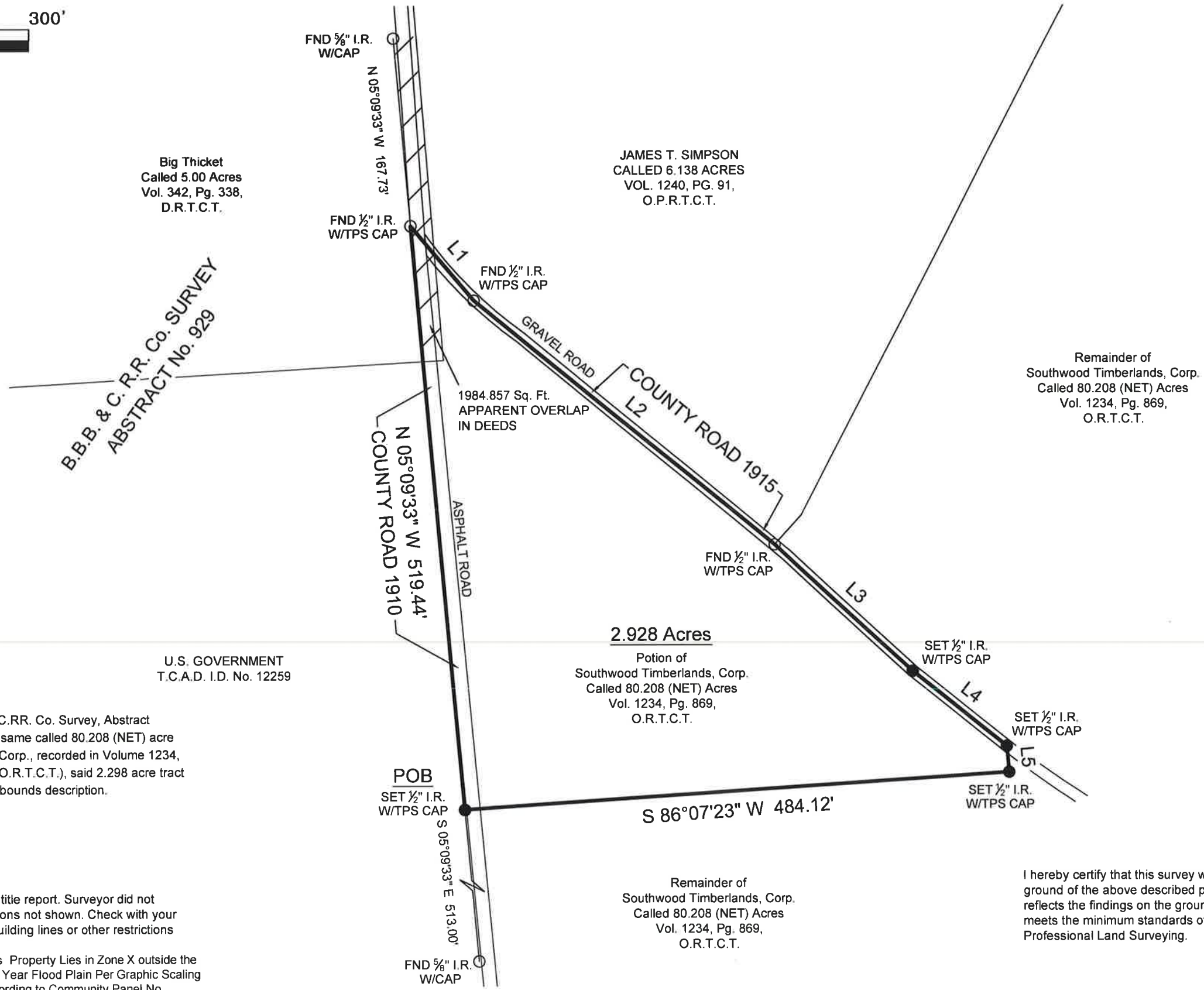

SYMBOL LEGEND

- P - Overhead Power Line
- ——— - Guy Wire
- // - Wood Fence
- XXX - Wrought Iron Fence
- XX - Chainlink Fence
- X - Wire Fence
- [Symbol] - Fire Hydrant
- [Symbol] - Power Pole
- [Symbol] - Telephone Pedestal
- [Symbol] - Water Valve
- [Symbol] - Water Meter
- ● - Set Iron Rod w/TPS Cap
- ○ - Fnd Iron Rod

LINE	BEARING	DISTANCE
L1	S 39°59'01" E	86.49'
L2	S 50°54'55" E	343.61'
L3	S 47°17'01" E	165.45'
L4	S 51°36'08" E	106.90'
L5	S 05°09'33" E	23.15'



BEING a 2.928 acre tract of land situated in the B.B.B. & C.R.R. Co. Survey, Abstract Number 139, Tyler County, Texas, being a portion of that same called 80.208 (NET) acre tract described in instrument to Southwood Timberlands, Corp., recorded in Volume 1234, Page 869 of the Official Records of Tyler County, Texas (O.R.T.C.T.), said 2.298 acre tract being more particularly described by attached metes and bounds description.

General Notes:

1) This survey was performed without benefit of a current title report. Surveyor did not abstract title and does not certify to easements or restrictions not shown. Check with your local governing agencies for any additional easements, building lines or other restrictions not reflected on survey.

This Property Lies in Zone X outside the 100 Year Flood Plain Per Graphic Scaling according to Community Panel No. 48457C0550C having an effective date of 4-4-2011.

Job No.: H297-162 2.928 AC
 Scale: 1"=100'
 Date: 2-17-2020
 Drawn By: CPP
 Field Crew: TC
 Revised: _____

3032 N. FRAZIER STREET - CONROE, TX 77303
 PH (936)756-7447 - FAX (936)756-7448
 www.surveyingtexas.com
 FIRM REGISTRATION No. 100834-00

Bearings shown hereon are based on GPS observations and are referenced to the NAD83, Texas State Plane Coordinate System, Central Zone (4203).
 Basis of Bearings _____

I hereby certify that this survey was this day made under my supervision on the ground of the above described property, and that the above plat or drawing reflects the findings on the ground of the property at this time and that this survey meets the minimum standards of practice as approved by the Texas Board of Professional Land Surveying.

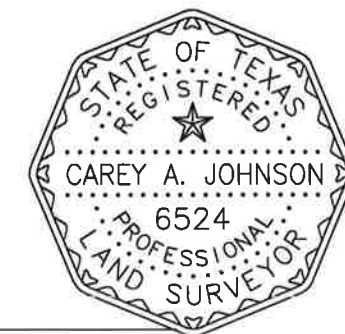

[Signature]
 Carey A. Johnson
 Registered Professional Land Surveyor No. 6524