



- SYMBOL LEGEND**
- P - Overhead Power Line
 - Guy Wire
 - // - Wood Fence
 - XXX - Wrought Iron Fence
 - XX - Chainlink Fence
 - X - Wire Fence
 - Fire Hydrant
 - Power Pole
 - Telephone Pedestal
 - Water Valve
 - Water Meter
 - Set Iron Rod w/TPS Cap
 - Fnd Iron Rod

**B.B.B.&C. RR. CO. SURVEY
ABSTRACT NO. 988**

BOUNDARY SURVEY

BEING a 2.227 acre tract situated in the B.B.B.&C. RR. Co. Survey, Abstract Number 988, Tyler County, Texas, being a portion of that certain called 38.029 acre tract described in instrument to Southwood Timberlands Corporation, recorded in Volume 1258, Page 455 of the Official Records of Tyler County, Texas (O.R.T.C.T.), said 2.227 acre tract being more particularly described by attached metes and bounds description.

General Notes:

1) This survey was performed without benefit of a current title report. Surveyor did not abstract title and does not certify to easements or restrictions not shown. Check with your local governing agencies for any additional easements, building lines or other restrictions not reflected on survey.

This Property Lies in Zone X outside the 100 Year Flood Plain Per Graphic Scaling according to Community Panel No. 48457C0550C having an effective date 4/4/2011.

Job No.: H297-348_TR3
 Scale: 1" = 100'
 Date: 7/28/2021
 Drawn By: DVB
 Checked By: MJW
 Field Crew: TK
 Revised:

Purchaser Homeland Properties
 Address CR 1550, Warren, Tx 77664
 Lot _____, Block _____, Section _____
 Survey B.B.B.&C. RR. CO., A 988
 Area 2.227 Acres
 Subdivision _____
 Cabinet _____, Sheet _____, Records _____
 _____ Tyler County, Texas

Bearings shown hereon are based on GPS observations and are referenced to the NAD83, Texas State Plane Coordinate System, Central Zone (4203).
 Basis of Bearings _____

TEXAS
 PROFESSIONAL SURVEYING, LLC
 3032 N. FRAZIER STREET - CONROE, TX 77303
 PH (936)756-7447 - FAX (936)756-7448
 www.surveyingtexas.com
 FIRM REGISTRATION No. 100834-00

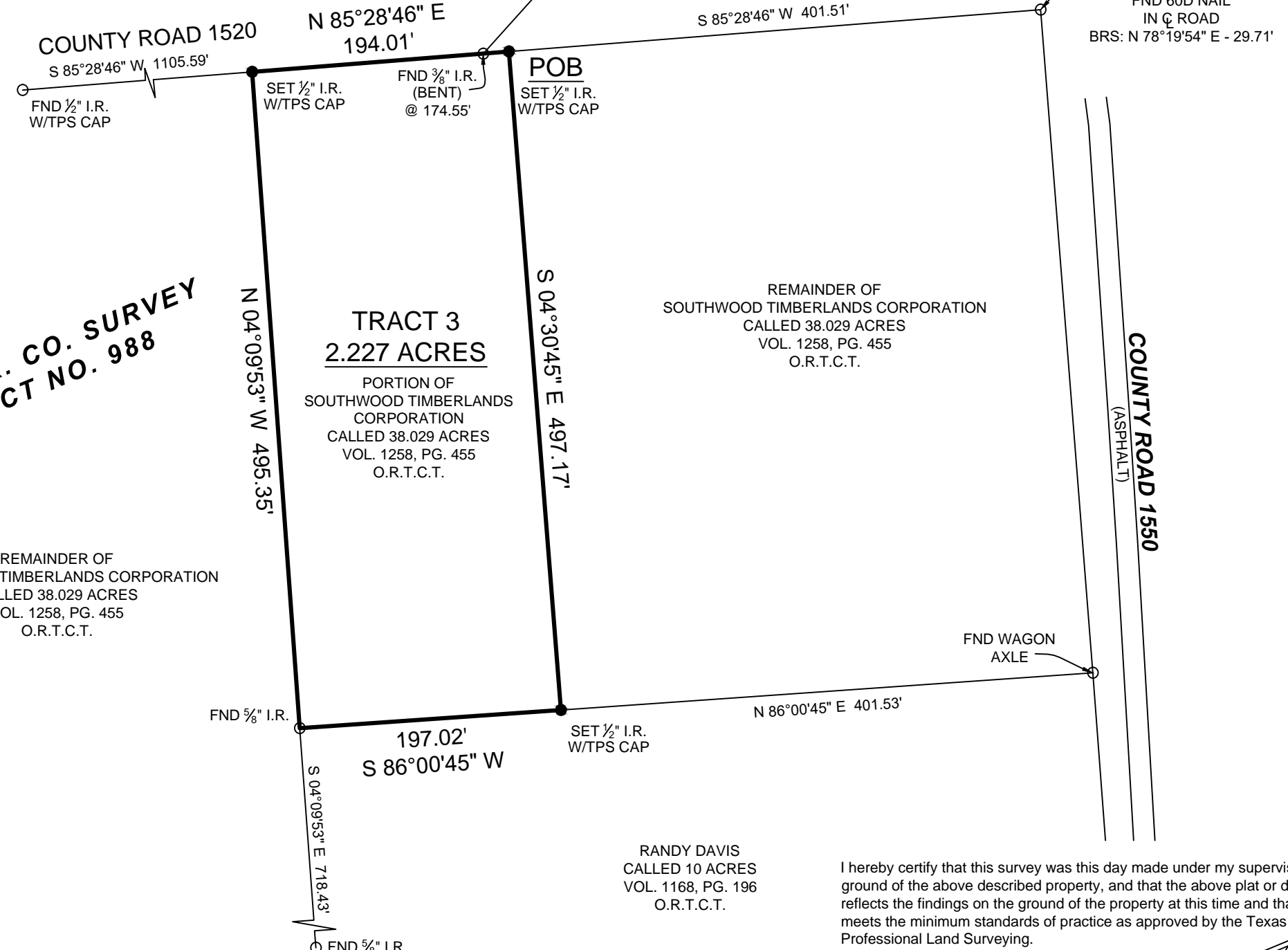

CAROLE EAGLESON
 CALLED 1.52 ACRES
 VOL. 587, PG. 661
 O.R.T.C.T.

POC
 FND 1/2" I.R. W/TPS CAP
 FND 3" X 3"
 CONCRETE MONUMENT
 BRS: N 49°31'50" E - 7.30'
 FND 60D NAIL
 IN ROAD
 BRS: N 78°19'54" E - 29.71'

REMAINDER OF
 SOUTHWOOD TIMBERLANDS CORPORATION
 CALLED 38.029 ACRES
 VOL. 1258, PG. 455
 O.R.T.C.T.

REMAINDER OF
 SOUTHWOOD TIMBERLANDS CORPORATION
 CALLED 38.029 ACRES
 VOL. 1258, PG. 455
 O.R.T.C.T.

RANDY DAVIS
 CALLED 10 ACRES
 VOL. 1168, PG. 196
 O.R.T.C.T.

I hereby certify that this survey was this day made under my supervision on the ground of the above described property, and that the above plat or drawing reflects the findings on the ground of the property at this time and that this survey meets the minimum standards of practice as approved by the Texas Board of Professional Land Surveying.

Carey A. Johnson
 Carey A. Johnson
 Registered Professional Land Surveyor No. 6524

