

CALLS ALONG THE MEANDERS OF ROCK CREEK

LINE BEARING	DISTANCE
1.1 N 07°27'55" W 139.77	
1.2 N 06°35'03" W 74.81	
1.3 N 87°04'51" E 81.45	
1.4 N 01°04'56" E 113.95	
1.5 N 01°04'56" E 113.95	
1.6 N 90°08'27" W 120.05	
1.7 N 65°53'31" E 28.25	
1.8 S 25°00'38" E 74.64	
1.9 N 43°49'35" E 77.10	
1.10 N 08°59'54" E 42.87	
1.11 N 76°47'07" E 29.64	
1.12 S 27°11'52" E 20.98	
1.13 S 27°11'52" E 20.98	
1.14 S 27°11'52" E 20.98	
1.15 N 31°08'33" E 43.88	
1.16 N 03°11'52" E 37.11	
1.17 N 03°11'52" E 37.11	
1.18 N 86°47'27" E 89.27	
1.19 N 17°37'48" E 89.27	
1.20 N 05°08'28" E 60.17	
1.21 N 39°04'23" E 77.68	
1.22 S 10°48'01" E 39.01	
1.23 N 39°04'23" E 77.68	
1.24 S 37°10'46" E 79.74	
1.25 S 81°48'33" E 43.88	
1.26 N 31°08'33" E 43.88	
1.27 N 03°11'52" E 37.11	
1.28 N 03°11'52" E 37.11	
1.29 N 59°40'56" W 120.05	
1.30 N 59°40'56" W 120.05	

LINE BEARING	DISTANCE
1.31 N 07°27'55" W 139.77	
1.32 N 06°35'03" W 74.81	
1.33 N 87°04'51" E 81.45	
1.34 N 01°04'56" E 113.95	
1.35 N 01°04'56" E 113.95	
1.36 N 90°08'27" W 120.05	
1.37 N 65°53'31" E 28.25	
1.38 S 25°00'38" E 74.64	
1.39 N 43°49'35" E 77.10	
1.40 N 08°59'54" E 42.87	
1.41 N 76°47'07" E 29.64	
1.42 S 27°11'52" E 20.98	
1.43 S 27°11'52" E 20.98	
1.44 S 27°11'52" E 20.98	
1.45 N 31°08'33" E 43.88	
1.46 N 03°11'52" E 37.11	
1.47 N 03°11'52" E 37.11	
1.48 N 86°47'27" E 89.27	
1.49 N 17°37'48" E 89.27	
1.50 N 05°08'28" E 60.17	
1.51 N 39°04'23" E 77.68	
1.52 S 10°48'01" E 39.01	
1.53 N 39°04'23" E 77.68	
1.54 S 37°10'46" E 79.74	
1.55 S 81°48'33" E 43.88	
1.56 N 31°08'33" E 43.88	
1.57 N 03°11'52" E 37.11	
1.58 N 03°11'52" E 37.11	
1.59 N 59°40'56" W 120.05	
1.60 N 59°40'56" W 120.05	

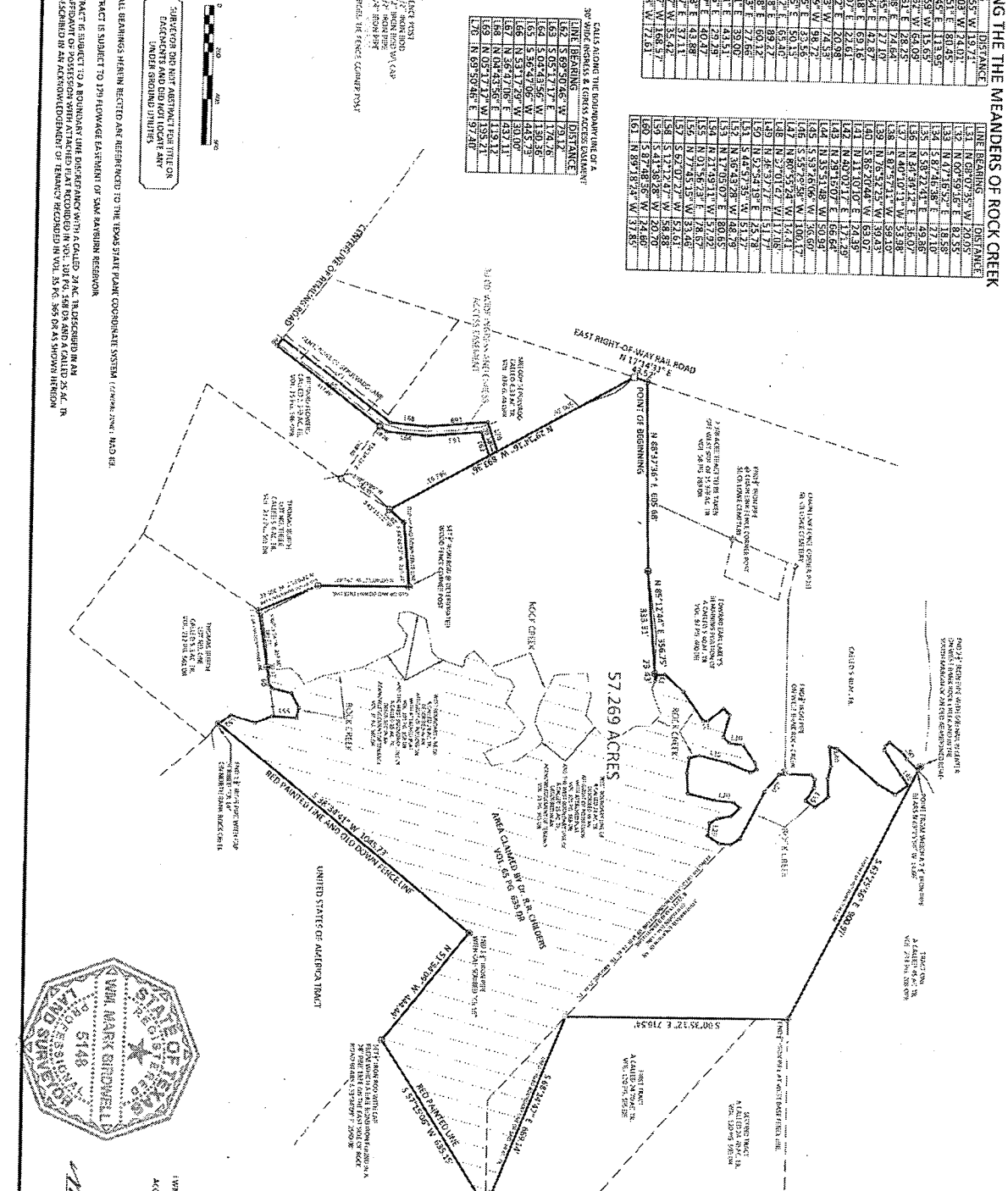

ALL BEGINNING MEASUREMENTS REFERENCED TO THE TEXAS STATE PLANNED CORPORAATE SYSTEM (CONFORMING) ROAD BE TRACT IS SUBJECT TO A RESUBDIVISION AGREEMENT WITH A COAL, NATURAL GAS, OIL AND A GASES, S.C.A.C. TR APPOINTED BY THE STATE OF TEXAS TO CONDUCT SURVEYING OPERATIONS IN THE AREA OF THE TRACT. THE SURVEY IS BEING CONDUCTED BY AN ADEQUATELY QUALIFIED SURVEYOR.

- 1. FLOWLINE
- 2. FLOWLINE
- 3. FLOWLINE
- 4. FLOWLINE
- 5. FLOWLINE
- 6. FLOWLINE
- 7. FLOWLINE
- 8. FLOWLINE
- 9. FLOWLINE
- 10. FLOWLINE
- 11. FLOWLINE
- 12. FLOWLINE
- 13. FLOWLINE
- 14. FLOWLINE
- 15. FLOWLINE
- 16. FLOWLINE
- 17. FLOWLINE
- 18. FLOWLINE
- 19. FLOWLINE
- 20. FLOWLINE
- 21. FLOWLINE
- 22. FLOWLINE
- 23. FLOWLINE
- 24. FLOWLINE
- 25. FLOWLINE
- 26. FLOWLINE
- 27. FLOWLINE
- 28. FLOWLINE
- 29. FLOWLINE
- 30. FLOWLINE
- 31. FLOWLINE
- 32. FLOWLINE
- 33. FLOWLINE
- 34. FLOWLINE
- 35. FLOWLINE
- 36. FLOWLINE
- 37. FLOWLINE
- 38. FLOWLINE
- 39. FLOWLINE
- 40. FLOWLINE
- 41. FLOWLINE
- 42. FLOWLINE
- 43. FLOWLINE
- 44. FLOWLINE
- 45. FLOWLINE
- 46. FLOWLINE
- 47. FLOWLINE
- 48. FLOWLINE
- 49. FLOWLINE
- 50. FLOWLINE
- 51. FLOWLINE
- 52. FLOWLINE
- 53. FLOWLINE
- 54. FLOWLINE
- 55. FLOWLINE
- 56. FLOWLINE
- 57. FLOWLINE
- 58. FLOWLINE
- 59. FLOWLINE
- 60. FLOWLINE
- 61. FLOWLINE
- 62. FLOWLINE
- 63. FLOWLINE
- 64. FLOWLINE
- 65. FLOWLINE
- 66. FLOWLINE
- 67. FLOWLINE
- 68. FLOWLINE
- 69. FLOWLINE
- 70. FLOWLINE
- 71. FLOWLINE
- 72. FLOWLINE
- 73. FLOWLINE
- 74. FLOWLINE
- 75. FLOWLINE
- 76. FLOWLINE
- 77. FLOWLINE
- 78. FLOWLINE
- 79. FLOWLINE
- 80. FLOWLINE
- 81. FLOWLINE
- 82. FLOWLINE
- 83. FLOWLINE
- 84. FLOWLINE
- 85. FLOWLINE
- 86. FLOWLINE
- 87. FLOWLINE
- 88. FLOWLINE
- 89. FLOWLINE
- 90. FLOWLINE
- 91. FLOWLINE
- 92. FLOWLINE
- 93. FLOWLINE
- 94. FLOWLINE
- 95. FLOWLINE
- 96. FLOWLINE
- 97. FLOWLINE
- 98. FLOWLINE
- 99. FLOWLINE
- 100. FLOWLINE

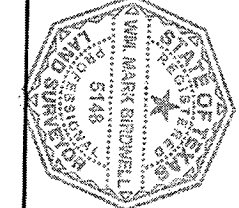

MARK S. BIRDWELL
 STATE OF TEXAS
 SURVEYOR
 No. 5148

30.00' WIDE INGRESS & EGRESS ACCESS EASEMENT
 M. CUMMING'S SURVEY A-11
 SABINE COUNTY, TEXAS