



**Hickory Knoll Ranch is an estate sale ranch ready for the next gen investment and legacy. In the heart of the Post Oak Savannah region of Texas, this tract is well diversified in rolling hills topped with post oak, live oak, cedar and other hardwoods.**

**Scattered treed pastures bisected by a natural creek. 3 ponds/lakes. Fenced and cross fenced. 1 barn, 2 sheds, cattle pens, 2/1.5 residence (leased). Excellent access on paved County Road 316 and paved County Road 102. Frontage on the Burlington North Santa Fe RR. All close to, and with easy access to, SH 21 and SH 36.**



883 Acres | Burleson Co., TX  
For illustration purposes only

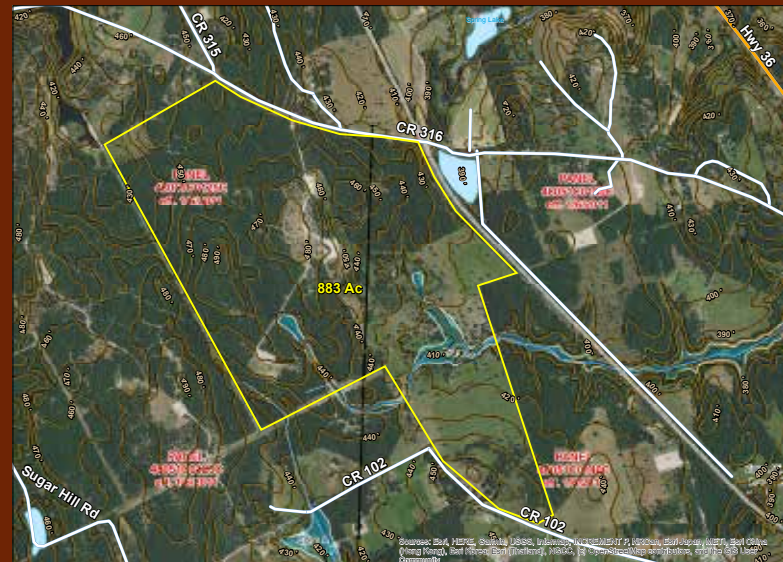

883 Acres | Burleson Co., TX  
For illustration purposes only



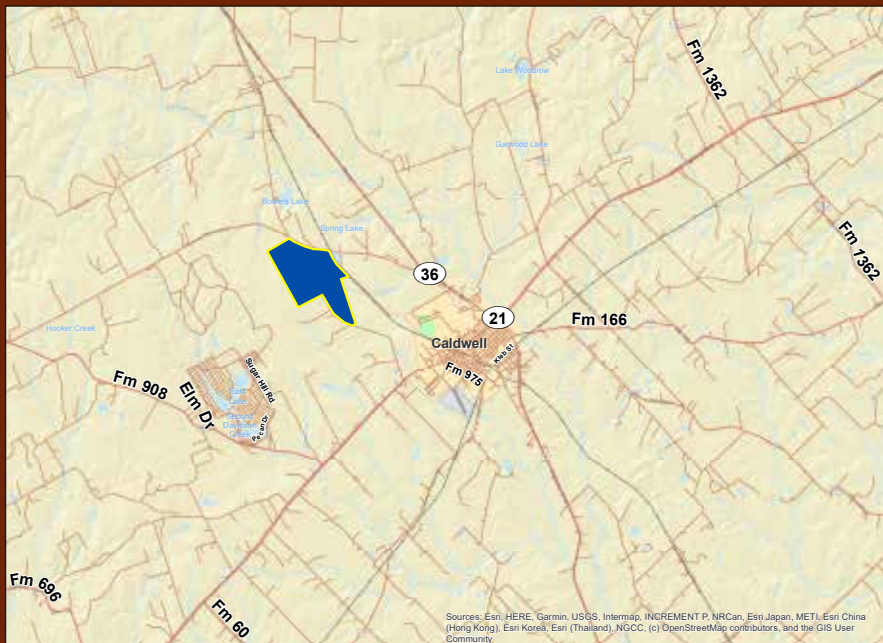

Sources: Esri, HERE, Garmin, USGS, Intermap, INCREMENT P, NRCan, Esri Japan, METI, Esri China (Hong Kong), Esri Korea, Esri (Thailand), NGCC, (c) OpenStreetMap contributors, and the GIS User Community

883 Acres | Burleson Co., TX

For illustration purposes only.



# HOMELAND PROPERTIES

1600 Normal Park Drive  
Huntsville, TX 77340  
936-295-2500



**Call today -  
This property won't  
last long!**

**Andy Flack  
ALC Accredited  
Principal Broker**

DISCLAIMER: The information contained herein has been obtained from sources that we deem reliable. We have no reason to doubt the accuracy of the information, but we have not verified it and make no guarantee, warranty, or representation about it. It is your responsibility to independently confirm its accuracy and completeness. We have not determined whether the property complies with added restrictions or any city licensing or ordinances including life safety compliance or if the property falls within a floodplain. The prospective buyer should carefully verify each item of income or expense and perform, or have performed any inspections to verify possible contaminations by asbestos, lead paint, mold or any other hazardous substances. The owner reserves the right to withdraw this listing or change the price at anytime without notice during the marketing period.