

REPLAT OF
THE LANDING ON
LAKE LIVINGSTON
SECTION 1
CAB. A, SLIDE 182
P.R.T.C.T.

CURVE	RADIUS	ARC LENGTH	CHORD LENGTH	CHORD BEARING	DELTA ANGLE
C1	104.84'	50.09'	49.52'	N 25°23'42" W	27°22'32"

SYMBOL LEGEND

- ⊙ CALCULATED CORNER
- FOUND SURVEY MONUMENT
- ⊕ POWER POLE
- SET SURVEY MONUMENT

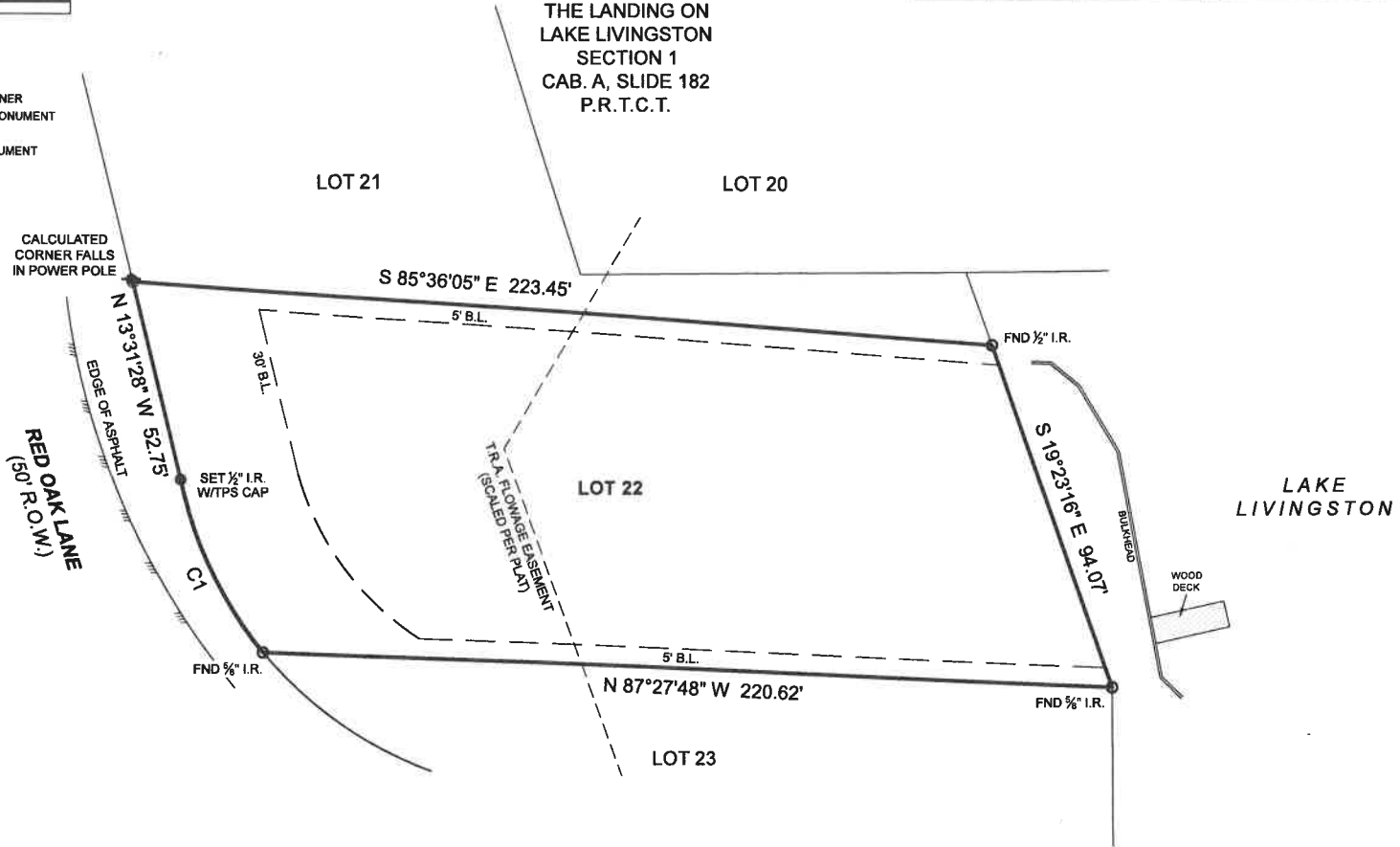

BOUNDARY SURVEY

GENERAL NOTES:

- 1) THIS SURVEY WAS PERFORMED WITHOUT BENEFIT OF A CURRENT TITLE REPORT. SURVEYOR DID NOT ABSTRACT TITLE AND DOES NOT CERTIFY TO EASEMENTS OR RESTRICTIONS NOT SHOWN. CHECK WITH YOUR LOCAL GOVERNING AGENCIES FOR ANY ADDITIONAL EASEMENTS, BUILDING LINES OR OTHER RESTRICTIONS NOT REFLECTED ON SURVEY.
- 2) IMPROVEMENTS NOT SHOWN HEREON PER CLIENT'S REQUEST.
- 3) BUILDING LINES SHOWN HEREON ARE AS SET OUT IN RESTRICTIONS PER VOL. 829, PG. 224, O.P.R.T.C.T.

I HEREBY CERTIFY THAT THIS SURVEY WAS THIS DAY MADE UNDER MY SUPERVISION ON THE GROUND OF THE ABOVE DESCRIBED PROPERTY, AND THAT THE ABOVE PLAT OR DRAWING REFLECTS THE FINDINGS ON THE GROUND OF THE PROPERTY AT THIS TIME AND THAT THIS SURVEY MEETS THE MINIMUM STANDARDS OF PRACTICE AS APPROVED BY THE TEXAS BOARD OF PROFESSIONAL LAND SURVEYING.

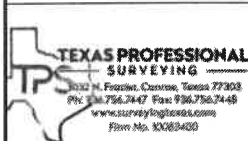

PROJECT NUMBER	30698
DATE	01-11-2023
DRAWN BY	GM
CHECKED BY	ERP
FIELD CREW	RH
REVISION 1	
REVISION 2	
REVISION 3	
REVISION 4	

PURCHASER KANE KICKAPOO CREEK, LLC
 ADDRESS RED OAK LANE, TRINITY, TX, 75882
 SURVEY WILLIAM MCKIM, A - 411
 SUBJECT LOT 22
 SUBDIVISION REPLAT OF THE LANDING ON LAKE LIVINGSTON, SECTION 1
 RECORDING CABINET A, SLIDE 182, PLAT RECORDS
 COUNTY TRINITY

FEMA HAS NOT COMPLETED A STUDY TO DETERMINE FLOOD HAZARD FOR THE SELECTED LOCATION; THEREFORE, A FLOOD MAP HAS NOT BEEN PUBLISHED AT THIS TIME.

BASIS OF BEARINGS: BEARINGS AND DISTANCES SHOWN HEREON ARE BASED ON GPS OBSERVATIONS, NAVD88, GEOID 18, AND ARE REFERENCED TO THE NORTH AMERICAN DATUM OF 1983 (NAD83), TEXAS STATE PLANE COORDINATE SYSTEM, CENTRAL ZONE (TXC-4203), GRID MEASUREMENTS.

Carey A. Johnson
 Registered Professional Land Surveyor No. 6524

