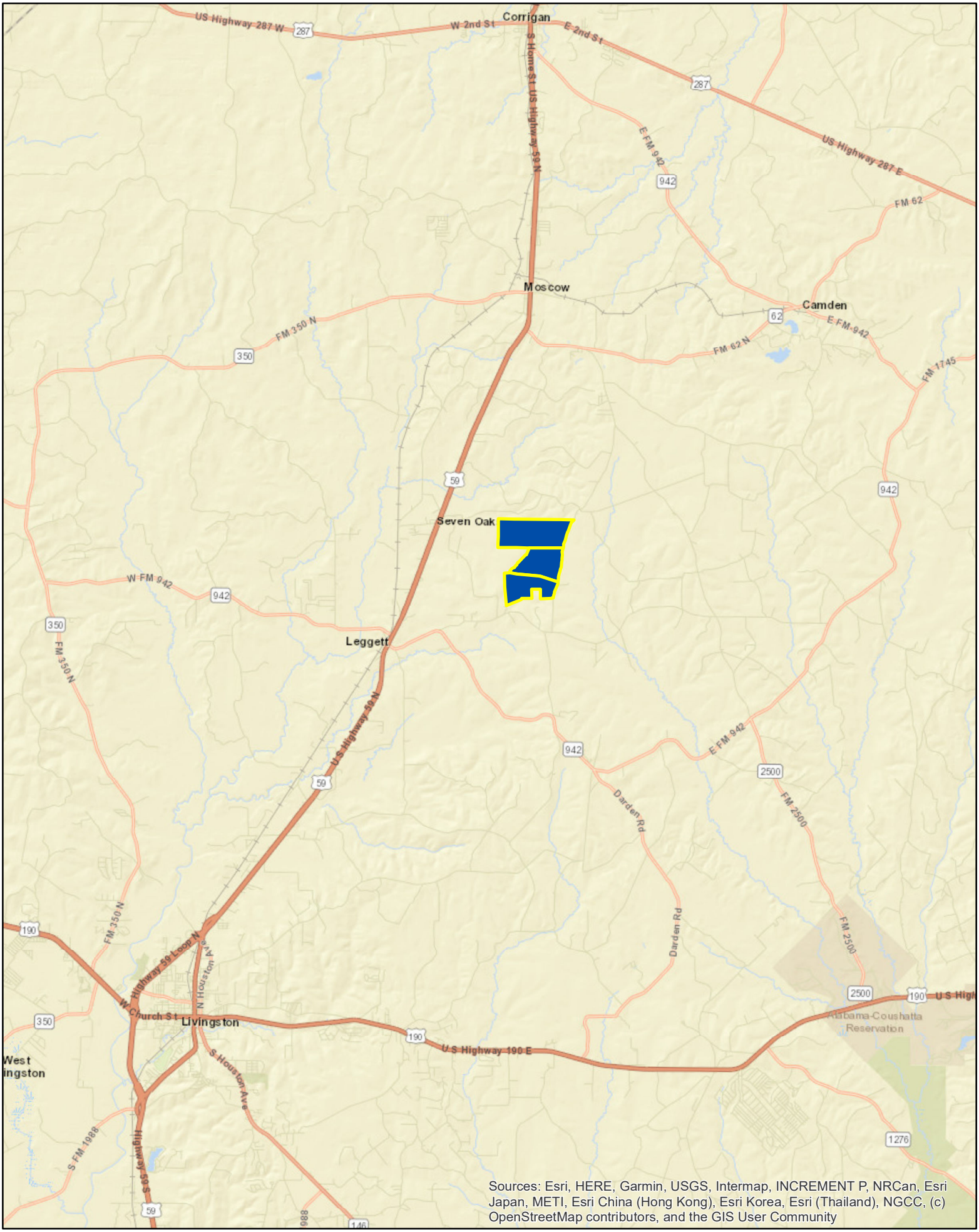

Sources: Esri, HERE, Garmin, USGS, Intermap, INCREMENT P, NRCan, Esri Japan, METI, Esri China (Hong Kong), Esri Korea, Esri (Thailand), NGCC, (c) OpenStreetMap contributors, and the GIS User Community

N

0 2.5 5 10 Miles

Red Hollow | Legget, Polk Co., TX

For illustration purposes only. (311025, 311026)