

**Z. ROBINSON SURVEY
A - 28
MADISON COUNTY,
TEXAS**

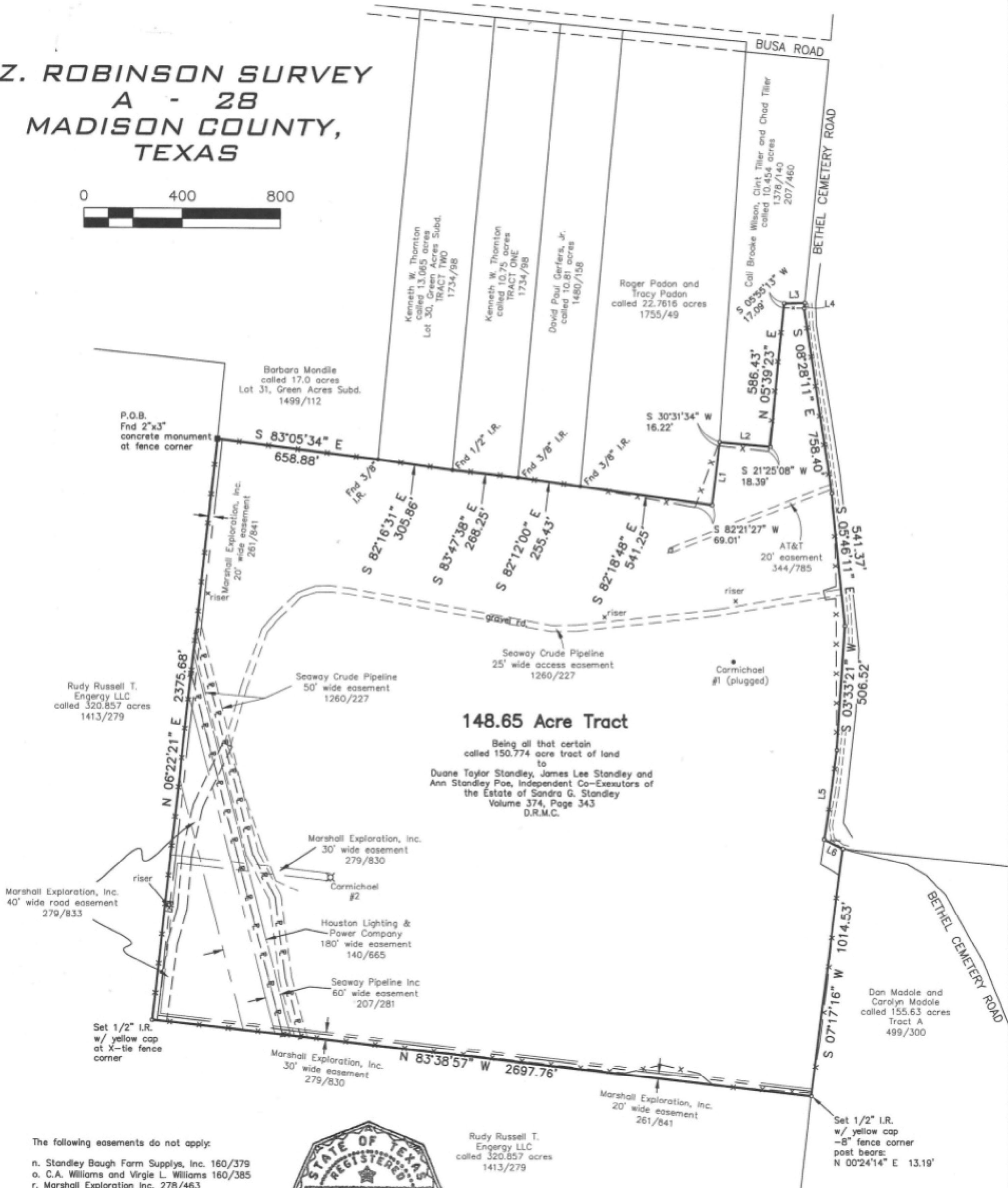
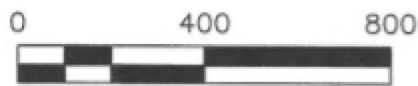

148.65 Acre Tract

Being all that certain called 150.774 acre tract of land to Duane Taylor Standley, James Lee Standley and Ann Standley Poe, Independent Co-Executors of the Estate of Sandra G. Standley Volume 374, Page 343 D.R.M.C.

The following easements do not apply:

- n. Standley Baugh Farm Suppls, Inc. 160/379
- o. C.A. Williams and Virgie L. Williams 160/385
- r. Marshall Exploration Inc. 278/463

The following easements may apply:

- u. Marshall Exploration Inc. 289/208



Rudy Russell T. Engergy LLC called 320.857 acres 1413/279

LINE	BEARING	DISTANCE
L1	N 06°53'04" E	255.58'
L2	S 85°12'51" E	205.70'
L3	N 88°12'54" E	83.40'
L4	S 04°58'14" W	22.56'
L5	S 08°02'50" W	368.70'
L6	S 63°23'46" E	83.88'

LEGEND

- These standard symbols will be found in the drawing.
- Found iron rod (size noted)
 - Set 1/2" iron rod w/ yellow cap
 - Found concrete monument
 - ◇ utility sign
 - x - wire fence
 - E - pipeline location, by deed or surface evidence
 - - - chain link fence



I, Tyler Tumlinson, Registered Professional Land Surveyor, do hereby certify that this survey was made on the ground of the property legally described hereon, and is correct.

All bearings and distances are based on State Plane Coordinate System, Texas Central Zone, NAD 1983.

Tyler Tumlinson

Tyler Tumlinson, R.P.L.S. No 6410

December 31, 2020

**TUMLINSON
LAND SURVEYING**

1015 HOLT STREET
COLLEGE STATION, TEXAS 77840
254-931-6707
T.B.P.L.S. FIRM NO. 10193858

**BOUNDARY AND IMPROVEMENT SURVEY
OF A 148.65 ACRE TRACT OF LAND OUT OF THE Z. ROBINSON
SURVEY, A-28, MADISON COUNTY, TEXAS.**

Surveyed for: Claton Chase Cammack and Elyssa Cammack

PROJECT:	02419-CAM
DATE:	12-31-2020
SURVEYOR:	T. TUMLINSON
DRAWN BY:	T. TUMLINSON
FIELDBOOK:	see file