

JOHN MCGREGOR SURVEY, A-34, M.W. THOMPSON SURVEY, A-975, J.E. STEVENSON SURVEY, A-1065, J.P. BAUGH SURVEY, A-137,
STEPHEN BURNHAM SURVEY, A-9, AND HENRY BURKETT SURVEY, A-149
CHEROKEE COUNTY, TEXAS

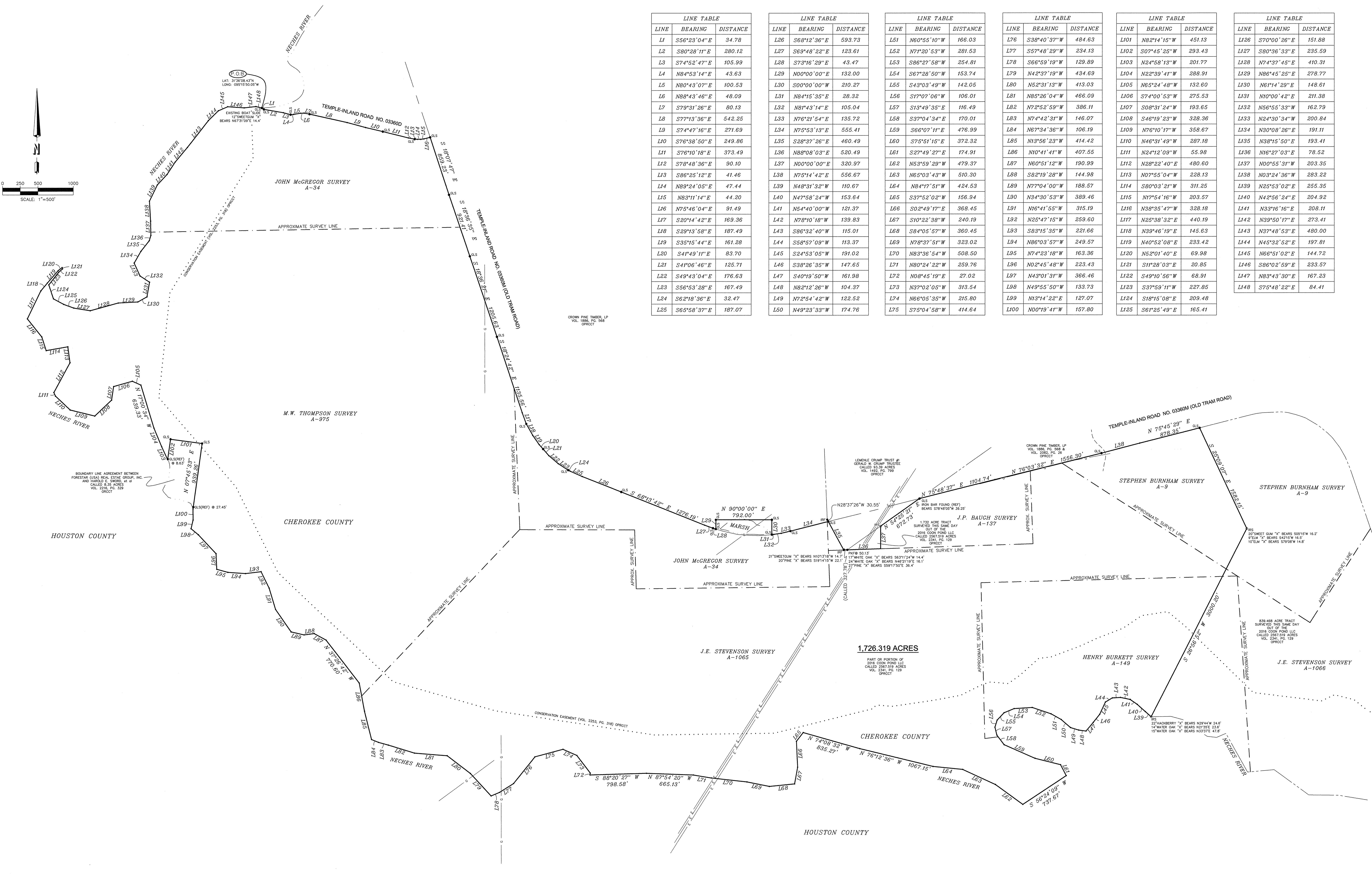

LINE	BEARING	DISTANCE	LINE	BEARING	DISTANCE	LINE	BEARING	DISTANCE	LINE	BEARING	DISTANCE	LINE	BEARING	DISTANCE	LINE	BEARING	DISTANCE
L1	S56°23'04"E	34.78	L26	S68°12'36"E	593.73	L51	N80°55'10"W	166.03	L76	S38°40'37"W	484.63	L101	N82°14'15"W	451.13	L126	S70°00'26"E	151.88
L2	S80°28'11"E	280.12	L27	S69°48'22"E	123.61	L52	N77°20'53"W	281.53	L77	S57°48'29"W	234.13	L102	S07°45'25"W	293.43	L127	S80°36'33"E	235.59
L3	S74°52'47"E	105.99	L28	S73°16'28"E	43.47	L53	S86°27'58"W	254.81	L78	S66°59'19"W	129.89	L103	N24°58'13"W	201.77	L128	N74°37'45"E	410.31
L4	N84°53'14"E	43.63	L29	N00°00'00"E	132.00	L54	S67°28'50"W	153.74	L79	N42°37'19"W	434.69	L104	N22°39'41"W	288.91	L129	N86°46'25"E	278.77
L5	N80°43'07"E	100.53	L30	S00°00'00"W	210.27	L55	S43°03'49"W	142.05	L80	N52°31'13"W	413.03	L105	N65°24'48"W	132.60	L130	N61°14'29"E	148.61
L6	N88°43'46"E	48.09	L31	N84°15'35"E	28.32	L56	S17°07'06"W	106.01	L81	N85°26'04"W	466.09	L106	S74°00'53"W	275.53	L131	N10°00'42"E	211.38
L7	S79°31'26"E	80.13	L32	N91°43'14"E	105.04	L57	S13°49'35"E	116.49	L82	N72°52'59"W	386.11	L107	S08°31'24"W	193.65	L132	N56°55'33"W	162.79
L8	S77°13'36"E	542.25	L33	N76°21'54"E	135.72	L58	S37°04'34"E	170.01	L83	N74°42'31"W	146.07	L108	S46°19'23"W	328.36	L133	N74°37'45"E	200.84
L9	S74°47'16"E	271.69	L34	N75°53'13"E	555.41	L59	S68°07'11"E	476.39	L84	N67°34'36"W	106.19	L109	N76°10'17"W	358.67	L134	N30°08'26"E	191.11
L10	S76°38'50"E	249.86	L35	S28°37'26"E	460.49	L60	S75°51'15"E	372.32	L85	N15°56'23"W	414.42	L110	N46°31'49"W	287.18	L135	N87°15'50"E	193.41
L11	S76°10'18"E	373.49	L36	N88°08'03"E	530.49	L61	S27°49'27"E	174.91	L86	N00°41'41"W	407.55	L111	N24°12'09"W	55.98	L136	N16°27'03"E	78.52
L12	S78°48'36"E	90.10	L37	N00°00'00"E	320.97	L62	N53°59'29"W	479.37	L87	N60°51'12"W	190.99	L112	N28°22'40"E	480.60	L137	N00°55'31"W	203.35
L13	S86°25'12"E	41.46	L38	N75°14'42"E	556.67	L63	N65°03'43"W	510.30	L88	S82°19'28"W	144.98	L113	N07°55'04"W	228.13	L138	N03°24'34"W	200.84
L14	N88°24'05"E	47.44	L39	N48°31'32"W	110.67	L64	N84°17'51"W	424.53	L89	N77°04'00"W	188.57	L114	S80°03'21"W	311.25	L139	N25°56'02"E	255.35
L15	N83°11'14"E	44.20	L40	N47°58'24"W	153.64	L65	S37°52'02"W	156.94	L90	N74°50'53"W	389.46	L115	N17°54'16"W	203.57	L140	N42°56'24"E	204.92
L16	N75°46'04"E	91.49	L41	N54°40'00"W	121.37	L66	S02°49'17"E	368.45	L91	N6°41'56"W	315.19	L116	N38°35'47"W	328.18	L141	N33°16'16"E	208.11
L17	S20°14'42"E	169.36	L42	N78°10'18"W	139.83	L67	S10°22'38"W	240.19	L92	N85°47'15"W	259.60	L117	N25°38'32"E	440.19	L142	N39°48'53"E	480.00
L18	S29°13'58"E	187.49	L43	S86°32'40"W	115.01	L68	S84°05'57"W	360.45	L93	S83°15'35"W	221.68	L118	N39°46'19"E	145.63	L143	N37°48'53"E	480.00
L19	S35°15'44"E	161.28	L44	S58°57'09"W	113.37	L69	N8°37'51"W	323.02	L94	N68°03'57"W	249.57	L119	N40°52'08"E	233.42	L144	N45°32'52"E	197.81
L20	S41°49'11"E	83.70	L45	S24°53'05"W	191.02	L70	N83°53'54"W	508.50	L95	N74°23'18"W	163.36	L120	N52°01'40"E	69.98	L145	N42°56'24"E	144.72
L21	S41°06'46"E	125.71	L46	S80°26'35"W	147.65	L71	N80°24'22"W	259.76	L96	N02°45'48"W	223.43	L121	S11°28'03"E	205.85	L146	S86°02'59"E	233.57
L22	S49°43'04"E	176.63	L47	S40°19'50"W	161.98	L72	N08°45'19"E	27.02	L97	N43°01'31"W	366.46	L122	S49°10'56"W	68.91	L147	N83°43'30"E	167.23
L23	S56°53'28"E	167.49	L48	N82°12'28"W	104.37	L73	N37°02'05"W	313.54	L98	N49°55'50"W	133.73	L123	S37°59'11"W	227.85	L148	S75°48'22"E	84.41
L24	S62°18'36"E	32.47	L49	N72°54'42"W	122.52	L74	N66°05'35"W	215.80	L99	N13°14'22"E	127.07	L124	S18°15'08"E	209.48			
L25	S65°58'37"E	187.07	L50	N49°23'33"W	174.76	L75	S75°04'58"W	414.64	L100	N00°19'41"W	157.80	L125	S61°25'49"E	165.41			

LEGEND

- REF 1/2" Iron Rod (unless noted)
- NLS 1/2" Iron Rod (V. Goodwin-Laster Co.)
- PNT Pipe Post
- Paroleman Pipeline
- Overhead Electrical Line
- 1/2" Iron Road
- Point For Corner

ORCCT Official Records Cherokee County, Texas
 ORCCT1 Official Public Records Cherokee County, Texas
 ALL 1/2" IRON RODS SET WITH YELLOW PLASTIC CAP THAT BEARS THE NAME GOODWIN-LASTER
 Bearings are based on NGS Quasi Solution processed GPS observations by Goodwin-Laster
 using NGS 2011 and 2010 Total Core Station No. 83 22011 TIC 4205
 Bearings and distances are on surface values. Scale factor = 0.999757335.

I, Morris L. Apodaca, Registered Professional Land Surveyor, do hereby certify that the above plat is true and correct, and that this survey was made on the ground under my supervision.

Morris L. Apodaca R.P.L.S. No. 5613
 Lufkin, Texas November 3, 2016
 revised November 15, 2016
 See Attached Field Notes
 NO TITLE COMMITMENT WAS PROVIDED AT THE TIME OF SURVEY

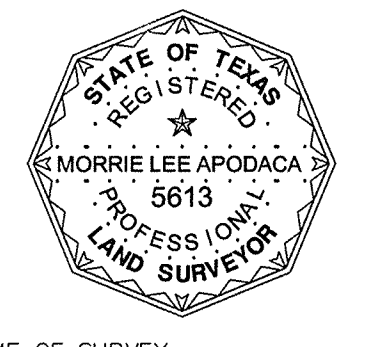

BOUNDARY SURVEY - 1,726.319 ACRE TRACT
 JOHN MCGREGOR SURVEY, A-34, M.W. THOMPSON SURVEY, A-975, J.E. STEVENSON SURVEY, A-1065,
 J.P. BAUGH SURVEY, A-137, STEPHEN BURNHAM SURVEY, A-9, AND HENRY BURKETT SURVEY, A-149
 CHEROKEE COUNTY, TEXAS

CONTRACT NO. 283009
 SHEET NO.

REVISIONS
 NO. DATE DESCRIPTION
 DRAWN BY: WBS
 CHECKED BY: M.L.A.
 DATE: 11/03/16
 TITLE: BOUNDARY SURVEY - 1,726.319 ACRE TRACT
 PROJECT: JOHN MCGREGOR SURVEY, A-34, M.W. THOMPSON SURVEY, A-975, J.E. STEVENSON SURVEY, A-1065, J.P. BAUGH SURVEY, A-137, STEPHEN BURNHAM SURVEY, A-9, AND HENRY BURKETT SURVEY, A-149
 SCALE: AS SHOWN
 SHEET NO.: 283009
 TOTAL SHEETS: 283009

GOODWIN-LASTER-STRONG
 1505 E. CHURCH ST., SUITE 201E, LUFKIN, TEXAS 75901-1801
 4097 CHURCH ST., SUITE 100, LUFKIN, TEXAS 75901-1801
 4077 CHURCH ST., SUITE 100, LUFKIN, TEXAS 75901-1801